Tricolor '50

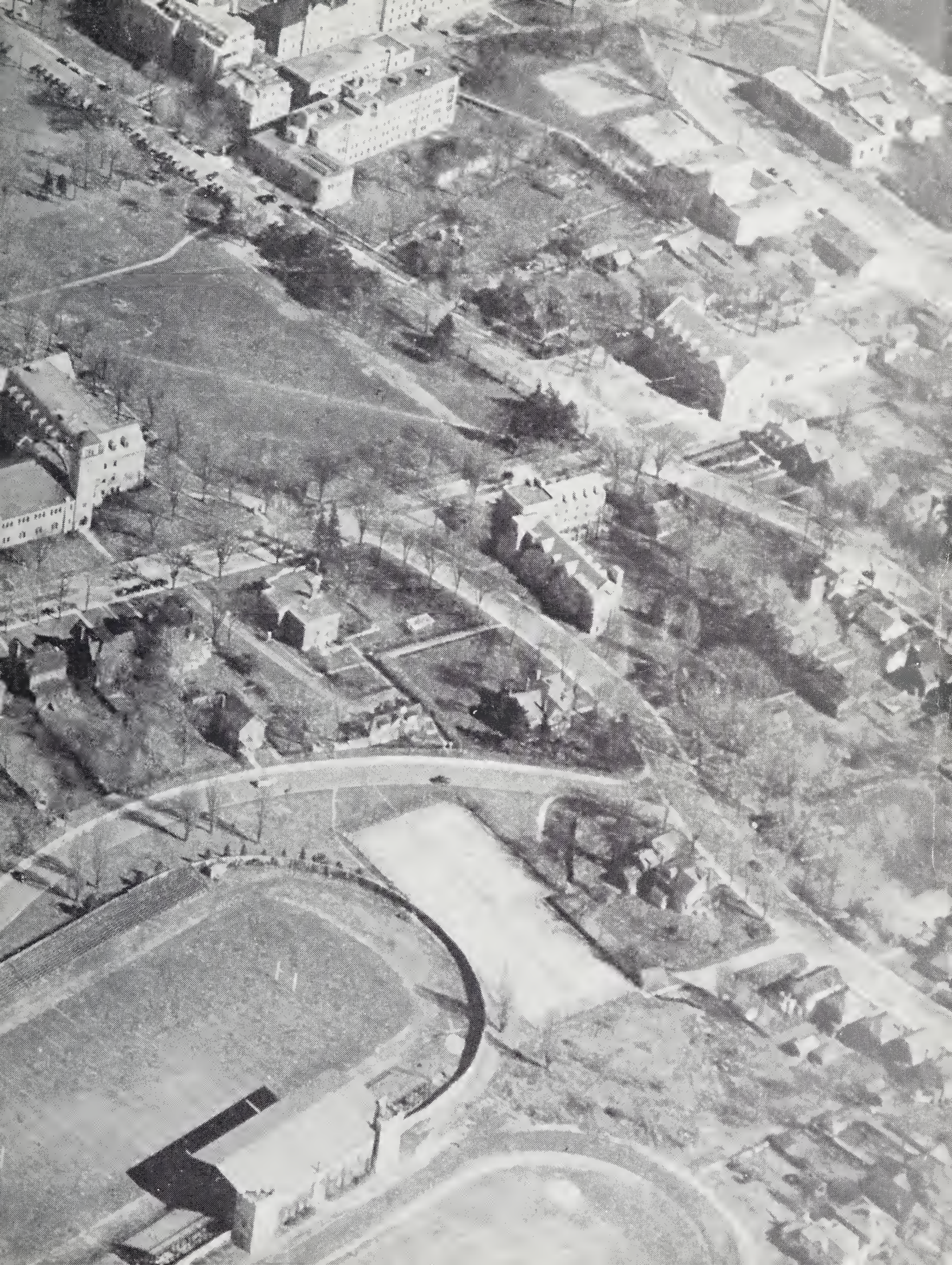

Digitized by the Internet Archive
in 2020 with funding from
Queen's University Archives

https://archive.org/details/quyearbook1950

AIR FHOTO
BY
GEORGE LILLEY

Tricolor 1950

PUBLISHED BY THE ALMA MATER SOCIETY
QUEEN'S UNIVERSITY,
KINGSTON, ONTARIO

TO

THE MEN AND WOMEN OF QUEEN'S

THIS BOOK IS DEDICATED

Myself when young did eagerly frequent
Doctor and Saint, and heard great Argument
About it and about, but evermore
Came out by the same Door as in I went.

With them the Seed of Wisdom did I sow,
And with my own hand lobour'd it to grow
And this was all the Harvest that I reap'd--
"I came like Water, and like Wind I go."

ROBERT CHARLES WALLACE

Principal and Vice-Chancellor
Queen's University

The Principal's Message

The memories of university days remain all the more satisfying as they mellow with the years. They are brought sharply into focus by the pictures of the men and women, and of the occasions and incidents, that made the University what it has been to you. It is for that reason that you will prize the Tricolor. It will bring back Queen's to you across the years and, it may be, from distant lands. And it will be a good memory.

For in the autumn of 1949 you found a fitting home for your activities in the new Students' Memorial Union—a dignified and beautiful Memorial to the men who had died in war. Student life meant more to you because of this building. The memories of Queen's will be all the finer in that it served your needs.

May life open up for you its most stimulating opportunities.

Robt. C. Wallace
Principal.

SONG OF QUEEN'S

SIX O'CLOCK;
THE DOORS OPEN ALONG THE STREETS
AND THE STUDENTS COME OUT OF THEIR BURROWS
LIKE FOREST CREATURES, INTO THE NIGHT;
OUT OF THEIR MUSTY THINKING-SHOPS
ON THE ATTIC FLOORS OF TENEMENTS,
OUT OF THE HUMBLE BETHLEHEMS
OF THEORIES AND DREAMS,
AND FURIES AND CONCLUSIONS,
THEY STEP AND SCATTER IN THE DUSK.

SUSTAINED BY THE CERTITUDES OF THEIR VISIONS
AND THE INWARD ASSURANCE OF YOUTH,
THEY PAD THROUGH THE SNOW-LITTERED STREETS
TO THE DINGY TAVERNS,
AND THE GREASY RESTAURANTS
AND THE CHEAP SANDWICH-SHOPS
WHERE DILUTED COFFEE SELLS FOR A NICKEL A CUP.

IN A UNIVERSITY TOWN
THE FISH AND CHIPS
ABOUT MEAL TIME
ECHO THE STORMY PROPHECIES OF VISIONARIES,
AND THE RAUCOUS ARGUMENTS OF PSEUDO POLITICIANS,
AND THE SILVERY SYLLOGISMS OF INTELLECTUAL SNOBS.
THE CIGARETTE SMOKE CURLS AROUND A POT POURRI OF IDEAS;
THE WAITRESS SERVES TOMORROW'S FAILURES AND TOMORROW'S FAMOUS;
AND NOW AND AGAIN, THE CASH REGISTER RINGS A DIME
FROM THE POCKET OF A GENIUS.

THE STUDENTS PART ON THE CORNERS
AND GO THEIR WAYS HOME, ALONE.
THE STREETS ARE LONELY BUT THE STARS ARE BIG—
IN A UNIVERSITY TOWN,
THE ROOMS ARE DRAB AND CLUTTERED AND SMALL,
BUT FILLED WITH DREAMS!

—JOAN FINNIGAN.

Tricolor Staff '50

PAUL RODDICK
EDITOR-IN-CHIEF

PAT AGNEW
ASSOCIATE AND MAKE-UP EDITOR

CLARE JOHNSTON
BUSINESS MANAGER

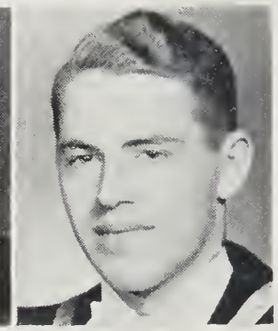

BILL HEWITSON
PHOTOGRAPHIC EDITOR

STAFF PHOTOGRAPHERS

JACK BERRY
SCIENCE EDITOR

PHIL JOSLYN
ARTS EDITOR

ALICE MOORE
LEVANA EDITOR

ALEC VORRES
SPORTS EDITOR

BOB BOWLEY
PHOTO ADVISOR

ESPEY GUNN
ADVERTISING

GORD LINDSAY
SALES

Tricolor '50 was produced under two severe handicaps. The staff was not appointed until a month after school started, and the darkroom did not begin to function until Christmas

We regret that these handicaps forced us to put the grad photos in non-alphabetical order, but we feel that you may find something else of interest when you are looking for your grad picture.

Much praise is due to the staff photographers, and particularly to our Photo Editor Bill Hewitson, who worked under extreme difficulties, and yet provided us with a very commendable group of pictures. On a number of occasions George Lilley has conveniently filled a gap which otherwise might have remained unfilled. A great deal of credit is due to that faithful group of TRICOLOR-ites who turned up on Monday and Thursday nights with the regularity of workers collecting pay checks

Considerable time has been spent this year in organizing changes in the methods of procurring photos which we hope will raise the quality of future TRICOLORS. With all its deficiencies and qualifications we feel that in TRICOLOR '50, we have produced a year book which will cause you to remember Queen's with pride, and your graduation with some regret.

—PAUL RODDICK,
Editor TRICOLOR '50

GELINDO DE RE
PRESIDENT

ALMA MATER SOCIETY EXECUTIVE

1949-50

The volume of student business, which the Alma Mater Society Executive is called upon to deal with, has for several years now shown an upward trend. This year the rate of climb seems to have increased alarmingly. It is a credit to the Executive, and it is most encouraging to note that they have worked through it all as a team, no one shirking and each assuming his full share of the burden.

Even more encouraging is the fact that more and more students are volunteering their services to the various committees of the Alma Mater Society, and hence to the entire student body. The Executive has also been very fortunate this year in its appointments, in having attracted to the various posts a group of very responsible persons.

Among its successful projects, the Executive would like to include the bringing of the Health Programme to the attention of the Board of Trustees, and the adoption of its recommendations by the Athletic Board of Control. It has also continued the usual functions, among which can be listed the Brockington Lecture Series, another successful "Calour Night", and another original musical comedy hit, "Dear Susie".

In addition, the Executive embarked on two new ventures this year: The Students' Congress, a fairly representative policy-making body designed as a medium of communication between the students and the Executive; and the Queen's Open House Tours, a means by which exclusive sections of Queen's were exhibited to students and public alike.

On the whole, though kept rather busy with the volume of business it handled, the Executive had a very interesting year with the large number of "small crises" which occurred with surprising regularity throughout the year.

The Executive realizes that a great debt of gratitude is due the Secretary-Treasurer for his guidance and invaluable assistance.

GELINDO DE RE.

COLONEL D. M. JEMMETT
HON. PRESIDENT

PEG HOUSE
PRESIDENT LEVANA SOC.

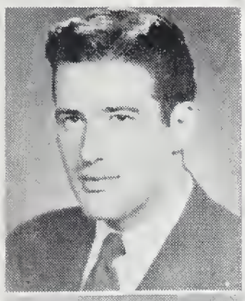

GEORGE MANJURIS
PRESIDENT ARTS SOC.

GEORGE DEVLIN
PRESIDENT ENG SOC.

JACK GORDON
PRESIDENT AESC. SOC.

TED LEIGHFIELD
MOD. THEOLOG. SOC.

LINDSAY VOGAN
CHIEF JUSTICE

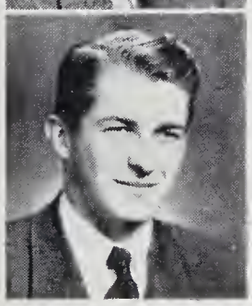

JIM SHERBUT
ATHLETIC STICK

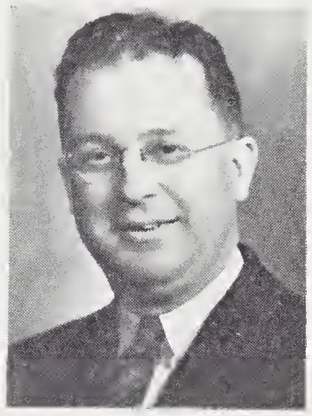

H. J. HAMILTON
PERMANENT SEC.-TREAS.

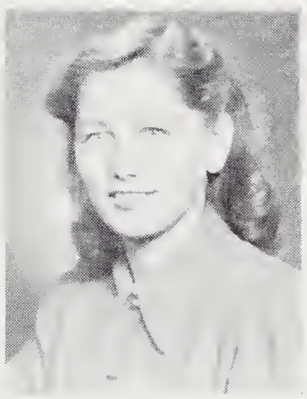

REYNECKE KEENAN
ASSISTANT SEC.-TREAS.

HELEN BENGER
LEVANA JUNIOR REP

MORGAN BEBEE
ARTS JUNIOR REP.

PAT COURAGE
SCIENCE JUNIOR REP

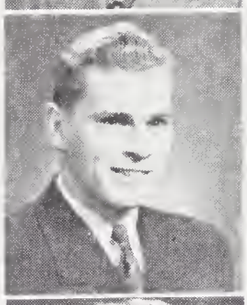

DOUG GEIGER
MEDS. JUNIOR REP.

JOAN KEOUGH
LEVANA SENIOR REP

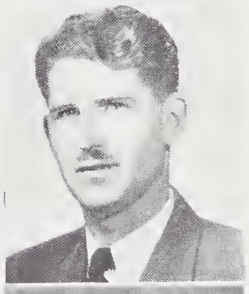

JIM KIRK
SCIENCE SENIOR REP

BRUCE MORGAN
MEDS. SENIOR REP

TRICOLOR SOCIETY

The A.M.S. constitution states "Admission to the Tricolor Society shall be regarded as the highest tribute that can be paid a student for valuable service to the University in non-athletic, extra-curricular activities." The new members to the Society, whose constitution explicitly states that the numbers gaining admission shall be kept to a minimum, are chosen each spring from the graduating class by a special committee consisting of the principal of the University, the principal of Theology, the four faculty deans, the four faculty A.M.S. junior reps., the president of the A.M.S., and any members of the Tricolor Society, who may be able to attend this committee's meeting.

Perhaps the most distinctive attribute of the Tricolor Society is that "No admissions . . . shall be granted by tradition, that is, no student automatically becomes a member of the Tricolor Society simply because he or she holds a certain executive position on the campus."

The bronze and wooden plaque, emblematic of membership, is the most coveted award given at Queen's.

PEG HOUSE
LEVANA

JOAN STEWART
LEVANA

RUTH STEVENS
LEVANA

JOAN KEOUGH
LEVANA

BILL BAUER
ARTS

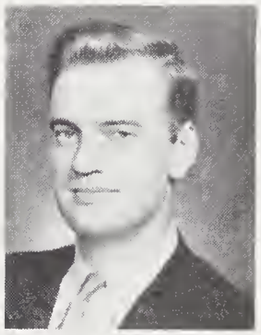

BRUCE MORGAN
MEDS

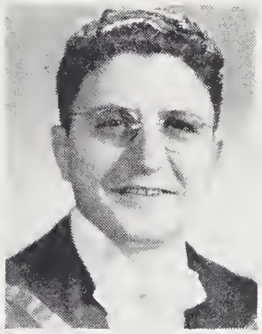

GELINDO DE RE
ARTS

PAUL RODDICK
ARTS

DOUG KENYON
SCIENCE

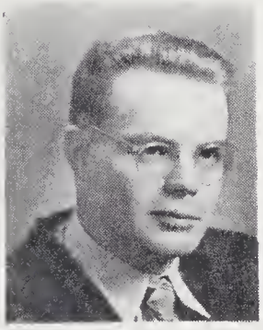

GEORGE DEVLIN
SCIENCE

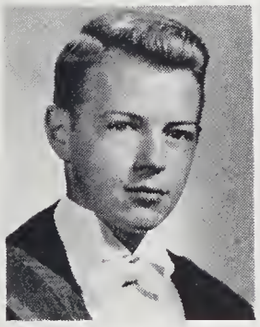

DAVE LEIGHTON
ARTS

JIM KIRK
SCIENCE

A.M.S. COURT

STUDENTS' UNION HOUSE COMMITTEE

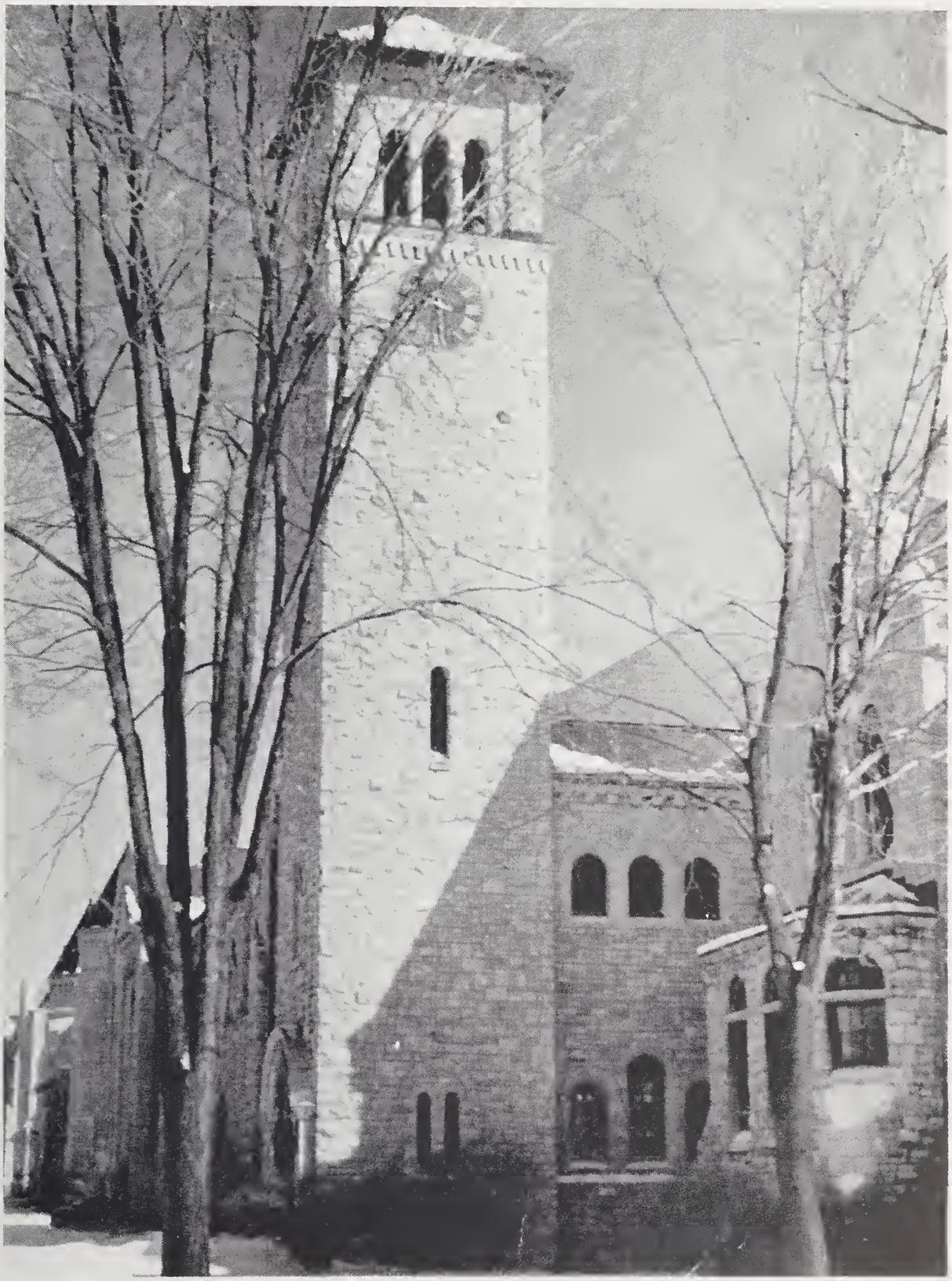

THE PERMANENT CAMPUS

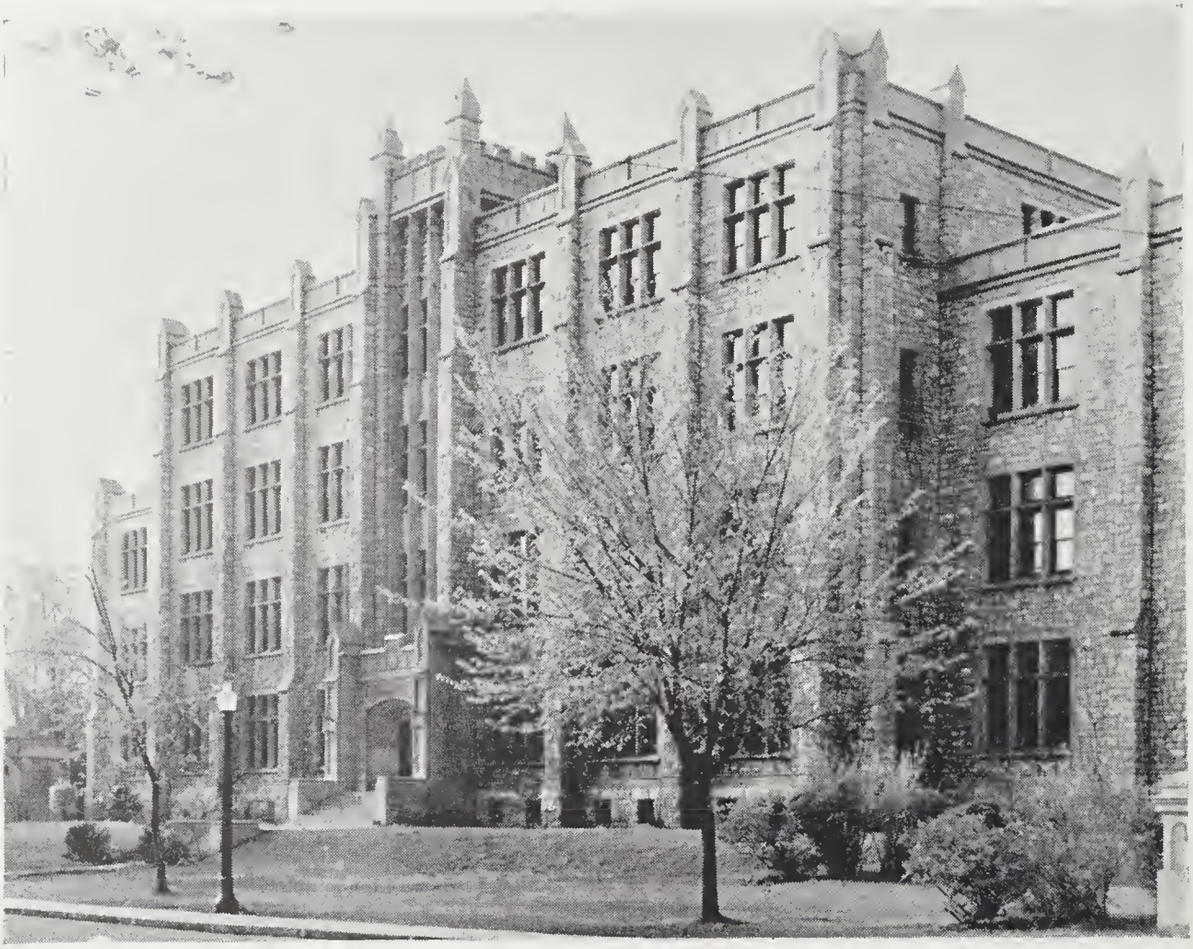

MILLER HALL

OLD ARTS BUILDING

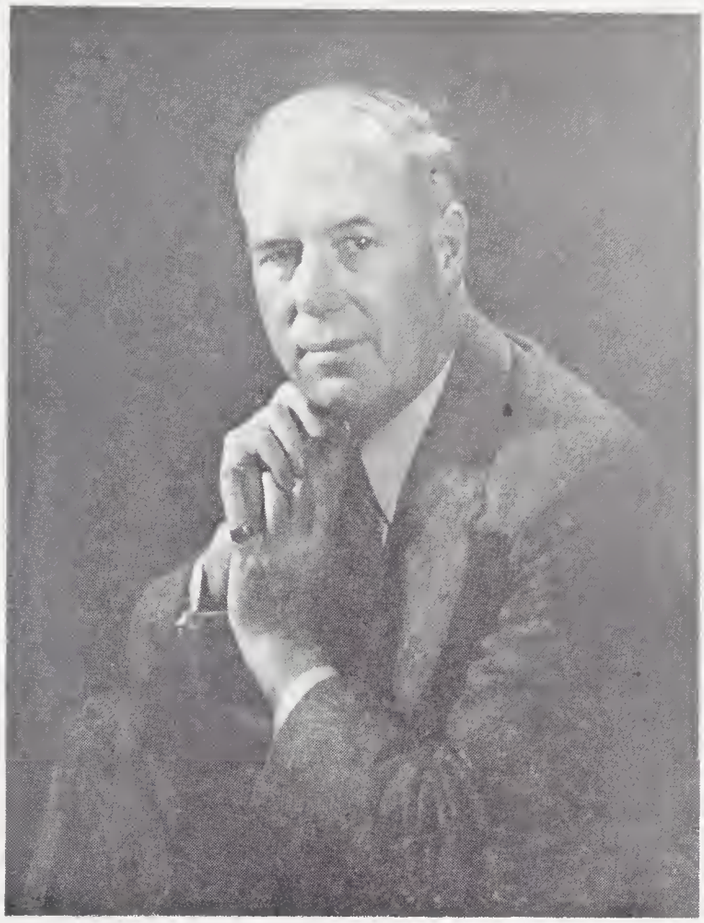

W. A. MACKINTOSH

Vice-Principal, Dean of the Faculty of Arts, Director of the School of Commerce and Administration.

NEW ARTS BUILDING

G. H. ETTINGER

Dean of the
Faculty of Medicine

CRAINE BUILDING

D. S. ELLIS

Dean of the
Faculty of Applied Science

CARRUTHERS HALL

A VIBERT DOUGLAS
Dean of Women

BAN RIGH HALL

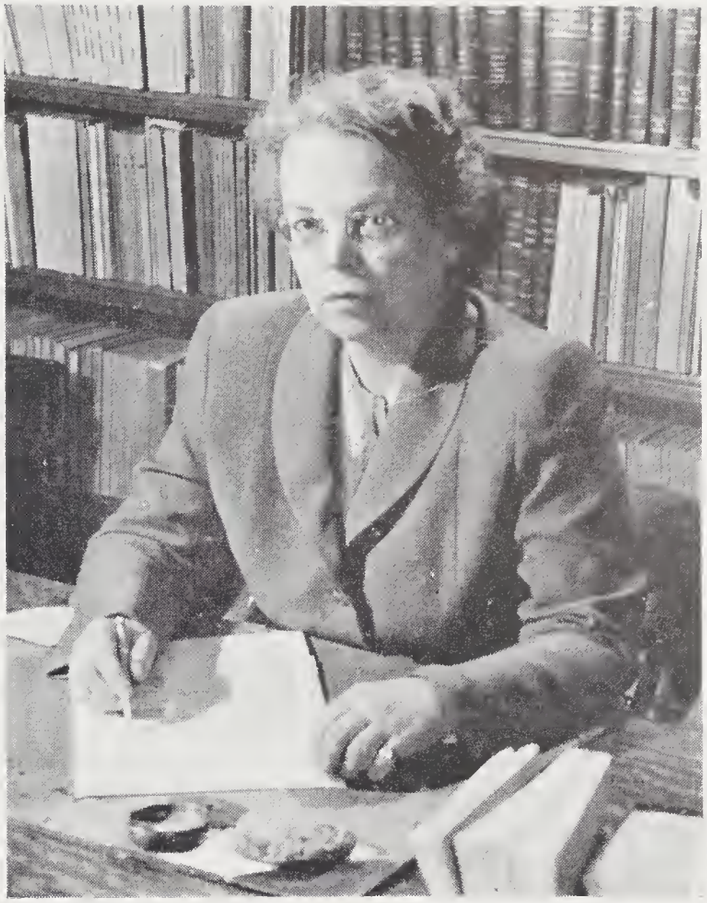

JEAN I ROYCE

Registrar

DOUGLAS LIBRARY

H. P. GUNDY

Librarian

DOUGLAS LIBRARY—NORTH END

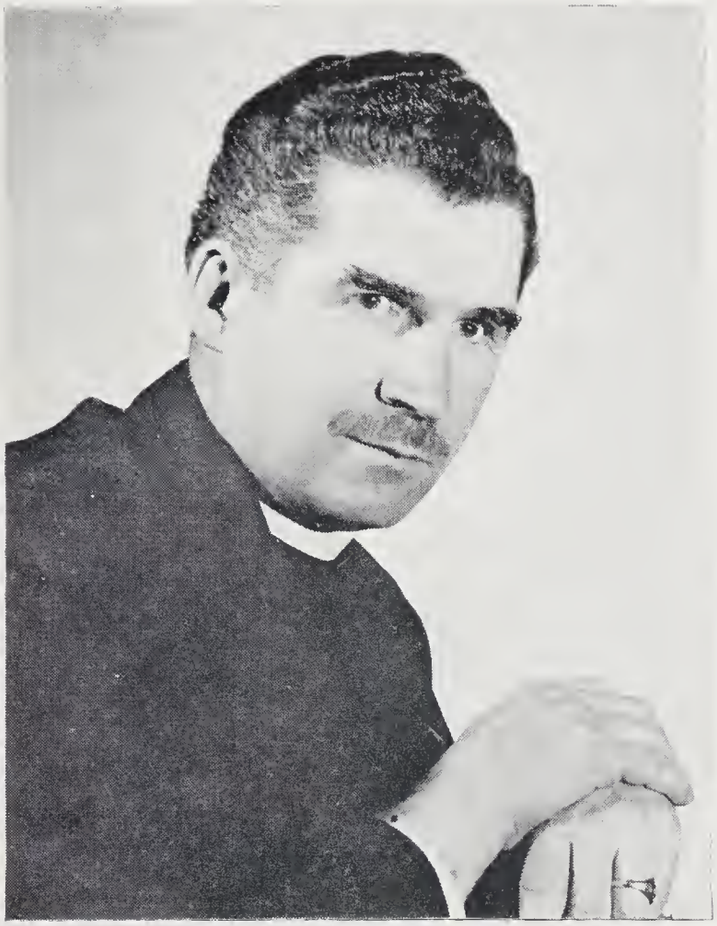

A M LAVERTY
Chaplain

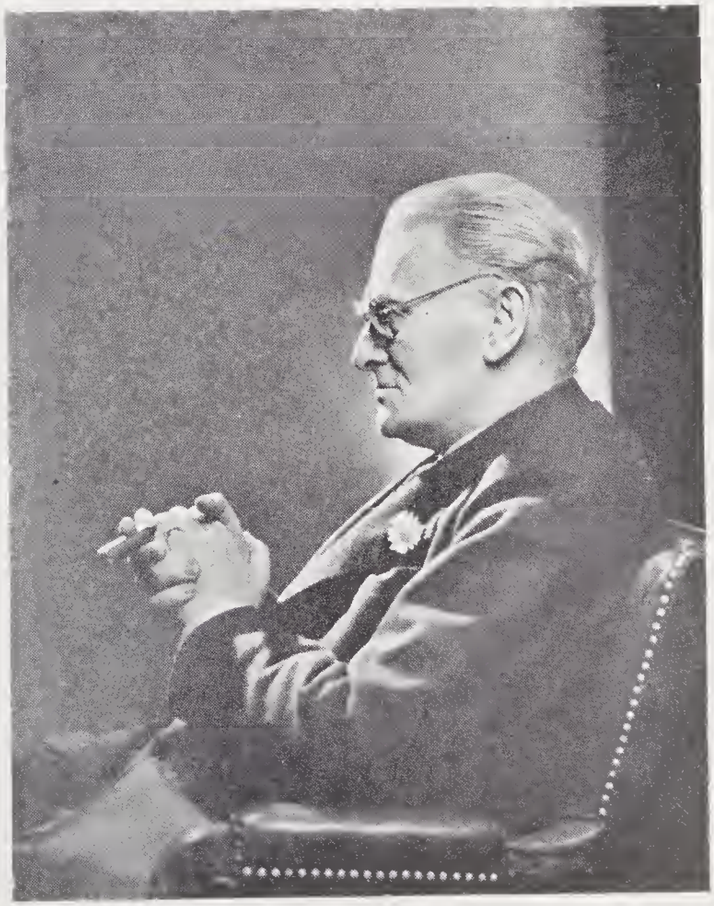

LEONARD W. BROCKINGTON
K.C., LL.D.
Rector

Graduates

of

1950

Levana...

COLOR PHOTO COURTESY OF THE STANDARD, MONTREAL

LEVANA SOCIETY EXECUTIVE 1949-50

MARGARET SCARTH
JR REP

JOAN KEOUGH
SR A M S REP

KAY GUNDY
PRES. LEVANA COUNCIL

MARION REED
SR. REP.

EVELYN SHAW
NURSING SCIENCE REP.

JOAN STEWART
PRESIDENT L A B OF C

PEG HOUSE
PRESIDENT

MRS BOUCHER
HON PRESIDENT

ELEANOR MacKENZIE
VICE-PRESIDENT

DEBORAH BOGUE
SECRETARY

PAT PURVIS
SOPH REP.

PEGGY PEPLER
SOCIAL CONVENOR

PATRICIA NORSWORTHY
TREASURER

HELEN BENGER
JUNIOR A M S. REP.

MARGARET WELCH
CURATOR

P. E. George
Hon Chemistry, Physics
Egremont, Alta

J. M. Campbell
Pass Chemistry, Biology, Psychology
Brockville, Ont.

M. J. MacGregor
Pass Psychology, English, Politics
Pembroke, Ont.

Y. E. Hand
English Biology, Psychology
Grimsby, Ont

L. E. Dawson
Pass Biology, Psychology, English
Britannia Bay, Ont

M Demick
Pass History, Psychology, Economics
Parry Sound, Ont

J Kappele
Pass Spanish, Philosophy, English
Dundas, Ont

J. C. Roberts
Pass Psychology, English, Politics
Ottawa, Ont

T M Rowe
Pass Biology, Chemistry, Psychology
Ottawa, Ont

D. Hamilton
Pass Pschology, English, Biology
Waterloo, Ont

J. C. Hazlett
Hon Mathematics, Psychology
Toronto Ont

M. P. Janson
Pass English, History, Psychology
Ottawa, Ont

M Huskisson
Pass English, History Philosophy
Picton, Ont

A V A DesBrisay
Hon Psychology, Biology
Ottawa, Ont

A. R. Milligan
Pass English, Spanish, Psychology
Napanee, Ont

L. K. Weresub
Hon. Biology, Chemistry
Hamilton, Ont.

E. R. Haddaway
Pass English, Spanish, Psychology
Port-of-Spain, Trinidad

J McLennan
Pass Biology, Psychology, English
Gananoque, Ont

K. E. Beaumont
Pass Economics, Psychology, Spanish
Lethbridge, Alta

P Mayhew
Pass Latin, French Biology
N Augusta, Ont.

F . A. Fraser
Pass English, Philosophy Fine Arts
Millhaven, Ont.

HISTORY OF LEVANA '50

The Levana Society of Queen's is unique among university organizotions in Canada Its membership consists of every woman student registered at Queen's whether she be in Arts, Engineering, Medicine, Commerce, Nursing Science or Physicol and Health Educotion.

In 1895 o smoll group of women banded together for the purpose of gaining some recognition in the life of the university. Fittingly enough, the nome chosen was that of the Roman Goddess, Levano, protectress of the rights of women. The strength of the society grew os the number of women attending the university increoseo The struggle of the original few to gain recognition is o far cry from the rights and privileges which we enjoy as Levanites today We have been exceedingly fortunote in that while our rights os women students have been fully reolized, our privileges os such hove remained untouched.

The post yeor has been o very busy ond, we feel, successful one. Among our octivities hove been the welcoming progromme for freshettes, the sale of mums at rugby gomes, the sale of blozers and pins, the Levana Journol, Levana Formal ond the graduation dinner ond dance. Candlelighting ceremony, at which the freshettes were officially welcomed into Levona, ond the freshette tea were copably hondled by the Levono Council The extensive athletic progrom for the girls wos under the guiding hant of the Levana Athletic Board of Control Throughout the year, our voice hos been heard on the Almo Moter Society, Student Health Committee ond Queen's Open House Committee. Perhaps the most oustonding feature of the past semister has been the discontinuotion of the wearing of gowns to lectures. This momentous decision wos, we feel, in keeping with chonges which have been and ore toking oloce on the compus.

Levona is proud of the part it hos ployed in campus activities To those who follow us, we wish continued prosperity ond success.

—PEG HOUSE.

Lq

B. J. Griffin
PASS MATHEMATICS, BIOLOGY, PSYCHOLOGY
W. Guilford Ont

M. A. Morton
PASS SPANISH, PSYCHOLOGY, POLITCS
Guelph Ont

A. Caldwell
PASS ECONOMICS, PHILOSOPHY, ENGLISH
Ottawa, Ont.

P. T. Beneteau
PASS FRENCH, SPANISH, LATIN
Ottawa, Ont.

S. E. Disher
PASS CHEMISTRY, BIOLOGY, PSYCHOLOGY
Ridgeway, Ont.

R. R. Mielikainen
PASS CHEMISTRY, MATHEMATICS, PSYCHOLOGY
Montreal, Que.

M. A. Robinson
PASS ENGLISH, PSYCHOLOGY, POLITICS
Morrisburg, Ont

N. M. Sine
PASS PHILOSOPHY, CHEMISTRY, MATHEMATICS
Frankford, Ont

R. R. Oestreicher
HON ENGLISH, HISTORY
Woito Ont

T. A. McLeod
HON ENGLISH, HISTORY
Regina, Sask.

M. J. Saunders
PASS ECONOMICS, MATHEMATICS, PHILOSOPHY
Kingston, Ont.

M. L. May
HON. LATIN GREEK
Trenton, Ont.

E. E. Joell
PASS MATHEMATICS, BIOLOGY, PSYCHOLOGY
Pembroke, Bermuda

M. J. Pepler
PASS ENGLISH, POLITICS, PSYCHOLOGY
St. Catharines

J. J. Robertson
PASS BIOLOGY FRENCH ECONOMICS
Toronto, Ont.

V. A. Broadbent
PASS POLITICS, HISTORY, ENGLSH
Windsor, Ont

J. T. Pedley
HON CHEMISTRY MATHEMATICS
Ottawa, Ont.

R. Cohen
PASS PSYCHOLOGY, BIOLOGY, POLITICS
Kingston, Ont

B. M. Watson
PASS ENGLISH, HISTORY, PSYCHOLOGY
Hamilton, Ont.

J. M. Culver
PASS HISTORY, POLITICS ECONOMICS
Simcoe, Ont.

P. J. Grainger
PASS FRENCH SPANISH, PSYCHOLOGY
N. Hatley, Que

Western Brass

Queen's Babes

E. N. Rose
PASS SPANISH, PSYCHOLOGY, PHILOSOPHY
Kingston, Ont.

J. R. Ashenheim
HON MATHEMATICS, ECONOMICS
St. Andrew, Jamaica

J. M. Cooke
PASS ENGLISH, PSYCHOLOGY, SPANISH
Kingston, Ont.

M. A. Welch
PASS PSYCHOLOGY, ENGLISH, SPANISH
Ottawa, Ont.

C. A. Sampson
PASS PHILOSOPHY, ENGLISH POLITICS, ECONOMICS
Kingston, Ont

L. Kronick
PASS PSYCHOLOGY, POLITICS, ENGLISH
Vankleek Hill, Ont.

H. L. Young
PASS FRENCH, LATIN, PHILOSOPHY
Braeside, Ont.

K. B. Gundy
PASS HISTORY, POLITICAL SCIENCE, ENGLISH
Larchmont, N.Y.

J. I. Thomas
PASS ENGLISH, PSYCHOLOGY, SPANISH
Niagara Falls, Ont.

M. J. Urquhart
PASS ENGLISH, SPANISH, ECONOMICS
Ottawa, Ont.

E. G. May
PASS PSYCHOLOGY HISTORY ENGLISH
Trenton, Ont

M. L. Lanigan
PASS ENGLISH, HISTORY, PSYCHOLOGY
Stirling, Ont.

M. Jones
PASS ENGLISH, SPANISH, PSYCHOLOGY
Windsor, Ont.

K. Sutherland
PASS SPANISH, HISTORY, PSYCHOLOGY
Parksville, B.C

M. E. Graham
HON HISTORY, ECONOMICS
Smiths Falls, Ont.

M. C. Kelly
PASS BIOLOGY, ECONOMICS, ENGLISH
Smiths Falls, Ont.

R. M. Stevens
HON POLITICS, ENGLISH
Ottawa, Ont

M. F. Wilson
PASS MATHEMATICS PHYSICS, PSYCHOLOGY
Merrickville, Ont.

N. E. Welton
HON HISTORY, POLITICAL AND ECONOMICAL SCIENCE
Ottawa, Ont.

J. Stewart
HON PSYCHOLOGY, MATHEMATICS
Toronto, Ont.

M. E. Skeith
PASS HISTORY, POLITICS, ENGLISH
New Dayton, Alta

Table for six

Muss the Mustangs

We three

Lq

D. M FOLGER
PASS POLITICS, SPANISH, PSYCHOLOGY
KINGSTON, ONT

M I. GOLDING
PASS MATHEMATICS, ENGLISH, PSYCHOLOGY
KAPUSKASING, ONT

J. A. FIELDING
PASS ENGLISH, PSYCHOLOGY, POLITICS, ECONOMICS
SMITHS FALLS, ONT

M. E. DICKSON
PASS ENGLISH, SPANISH PSYCHOLOGY
FRANKFORD, ONT

M. H DICKERSON
PASS ENGLISH, FRENCH, PSYCHOLOGY
PEMBROKE, ONT.

J. E. WYLLIE
SPECIALIST COURSE, HON LATIN AND FRENCH
KINGSTON, ONT.

M. E. CAUGHEY
PASS HISTORY, ENGLISH, PSYCHOLOGY
WALLACEBURG, ONT.

E. C. WALLACE
PASS BIOLOGY, ENGLISH, HISTORY
IROQUOIS, ONT

B J SCOTT
PASS POLITICS, ECONOMICS, PSYCHOLOGY
TORONTO ONT

M. S. ROBERTSON
PASS ENGLISH, ECONOMICS, PSYCHOLOGY
OTTAWA ONT

F. R. ROSE
PASS HISTORY, ENGLISH, ECONOMICS, PHILOSOPHY
STIRLING, ONT.

M. M MCLEOD
PASS ENGLISH, FRENCH, PHILOSOPHY
HAILEYBURY, ONT.

E. L. BONFIELD
PASS PSYCHOLOGY, PHLIOSOPHY, ENGLISH
OTTAWA, ONT

H. F. MCGRATH
PASS MATHEMATICS, ECONOMICS, PHILOSOPHY
MERRICKVILLE, ONT.

F P DAFOE
PASS ENGLISH, BIOLOGY PSYCHOLOGY
GRIMSBY, ONT

F M CHAMBERS
PASS POLITICS, HISTORY, PSYCHOLOGY
KINGSTON, ONT.

E. M. CHAMBERS
PASS HISTORY, POLITICS, ENGLISH
RIVERSIDE, ONT.

J. M AUSTIN
PASS POLITICS, ENGLISH, PSYCHOLOGY
CHAPLEAU, ONT.

H. J. ALLISON
HON BIOCHEMISTRY
TRAIL, B.C.

L. D. SHARP
PASS COMMERCE, ECONOMICS, POLITICS
REGINA, SASK.

J. D. CHRISTIE
PASS ENGLISH, FRENCH, ECONOMICS, POLITICS
NASSAU

Choice

Your Choice ? ? ?

Choice ! ! !

S. A. Richardson
pass philosophy, politics, economics, english psychology,
Kingston, Ont

D. Bradley
pass English, French, German
Perth, Ont.

M. J. Waddell
pass English, psychology, art
Ottawa, Ont.

M. M. Armstrong
pass English psychology, biology
Ottawa, Ont

S. A. Burgoyne
pass biology, English, psychology
St. Catherines, Ont.

P. M. Clarke
hon. history economics
Kingston, Jamaica

Elizabeth Taylor
pass spanish, English, psychology
Goderich, Ont

H. E. Brown
pass commerce, economics, mathematics
Vankleek Hill, Ont.

J. H. Keough
pass English, economics, psychology
Revelstoke, B.C.

S. M. K. Doyle
pass spanish, French, German
Belleville, Ont.

D. P. Rawn
hon. latin, French
Severn Bridge, Ont.

A. J. Kappele
pass spanish, philosophy, English
Dundas, Ont

H. E. Barkley
pass economics, psychology, English
Williamsburg, Ont

E. B. C. Runions
pass English latin, history
Finch, Ont.

E. M. Graham
hon. French, spanish
Timmins, Ont.

Doreen Prince
pass history, English, philosophy
Kingston, Ont

Marg. Scarth
pass English, French psychology
Cornwall, Ont.

M. M. Moores
pass spanish, politics, English
Carbonear, Nfld.

J. E. Stillwell
pass psychology, English, spanish
Guelph, Ont

M. E. MacKenzie
pass English, French, philosophy
St. Catharines, Ont.

L. O. M. Bisson
pass French, English, history
Baie Comeau, Que.

Full Up . . .

Heads Up . .

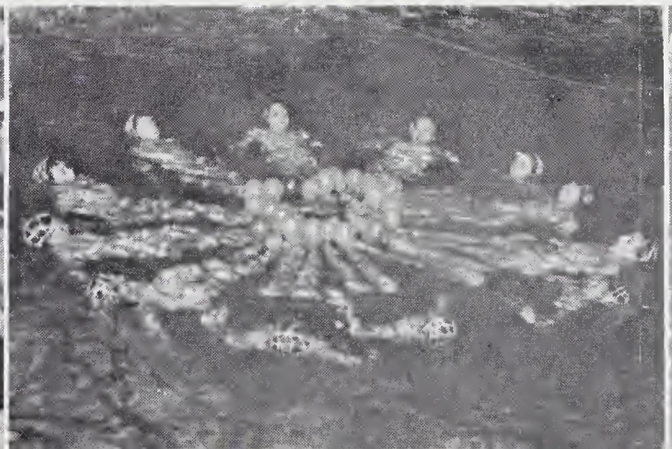

Hands Up!

Lq

R. M. ALLEN
PASS FRENCH, SPANISH LATIN
BATH, ONT

M. ROTHWELL
PASS ENGLISH, SPANISH, PSYCHOLOGY
DELMAR, N Y

J. FERGUSON
PASS CHEMISTRY, BIOLOGY, PSYCHOLOGY
GREENFIELD PK, P Q.

E. MYKITKO
PASS ECONOMICS PSYCHOLOGY, ENGLISH
FORT WILLIAM, ONT

J. M. MOORBY
PASS PSYCHOLOGY, BIOLOGY ECONOMICS
OAKVILLE, ONT

M. E. CRAIK
ENGLISH, PHILOSOPHY, POLITICS
SASKATOON, SASK.

S. A. ATKIN
PASS HISTORY, PSYCHOLOGY, ENGLISH
OTTAWA, ONT.

C. B. MORTON
PASS HISTORY, SPANISH, PSYCHOLOGY
COBOURG, ONT.

B. PROUDFOOT
PASS BIOLOGY, CHEMISTRY, PHILOSOPHY
PALMER RAPIDS, ONT

M. L. ISAACS
PASS ENGLISH, PSYCHOLOGY, POLITICS, ECONOMICS
THORNBURY, ONT

E. G. IRWIN
PASS FRENCH SPANISH, ECONOMICS, POLITICS
OTTAWA ONT

C. E. MORDEN
PASS ENGLISH, PSYCHOLOGY, BIOLOGY
BELLEVILLE, ONT.

J. E. RUTHERFORD
PASS MATHEMATICS, PSYCHOLOGY POLITICS
GALT, ONT.

F. S. FRIESEN, MRS.
PASS ENGLISH, HISTORY, GERMAN
WINNIPEG, MAN.

I. M. RUTHERFORD
MAJOR PSYCHOLOGY, BIOLOGY
COLBORNE ONT.

E. MACKENZIE
PASS ECONOMICS ENGLISH
OTTAWA ONT

M. E. BLEZARD
PASS BIOLOGY, PSYCHOLOGY, ENGLISH
LONDON, ONT.

On The Sunny Side

NURSING SCIENCE

M. Vine
Napanee, Ont

E. Shaw
Kingston, Ont

E. Moulton
Kingston, Ont.

D. Pfow
Kingston, Ont.

Sister A. Mantle
Kingston, Ont.

M. Sanders
Ottawa, Ont

A. Jumen
Trinidad

V. Johnston
Kemptville, Ont.

NURSING SCIENCE EXECUTIVE

LEVANA COUNCIL

Back Row—

Mary Anne Chambers Helen Reid
Jean Huntley, Judy Ettinger

Front Row—

Dorothy Bishop, Carolyn Hazlett,
Katharine Gundy (pres.) Joan Cooke

Absent—

Helen Schaus

BAN RIGH HOUSE COUNCIL

Back Row—

Hazel Barkley Joan Grigg, Llewellya Hillis,
Anne Brady, Jane Logan, Grace Gillan,
Mary Blezard, Carolyn Hazlett

Centre Row—

Barbara Bracken Elma McIntosh, Marg Bisson
Mary Ussher Beth McIntyre, Shirley Disher,
Helen Forbes

Front Row—

Margaret May, Madeline Pogachar,
Joyce Roberts (pres.), Johnie McMullen,
Pat Gardiner

Inset—

Dr A V. Douglas, Dean of Women

LEVANA FORMAL COMMITTEE

Back Row—

Di Christie, Shelagh Dunwoody, Elly McKenzie
Johnie McMullan Min Davison, Peg Chisholm

Front Row—

Peggy Grant Mary Krotkov, Trish Norsworthy
Peg Pepler (convenor), Pat Purvis,
Ann Elliott, Marg Whytock

CANDLELIGHT CEREMONY

QUEENS

Arts...

ARTS SOCIETY EXECUTIVE 1949-50

RALPH MACGOUGAN
PRES. ARTS '51

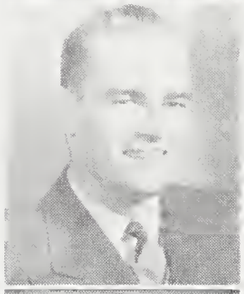

BOB MONTGOMERY
PRES ARTS '52

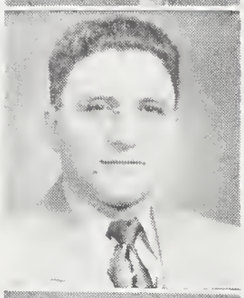

GELINDO DE RE
SENIOR A M S. REP.

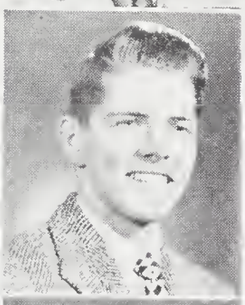

BILL CAMPBELL
TREASURER

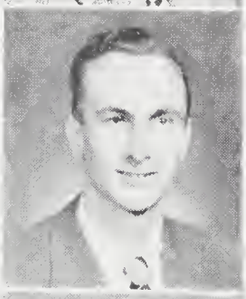

BEN SORENSON
ASSIT. TREASURER

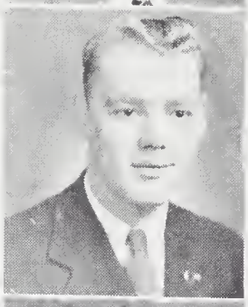

MERRILL CLARKE
CHIEF JUSTICE

DON WARNER
PRES INDUST. REL

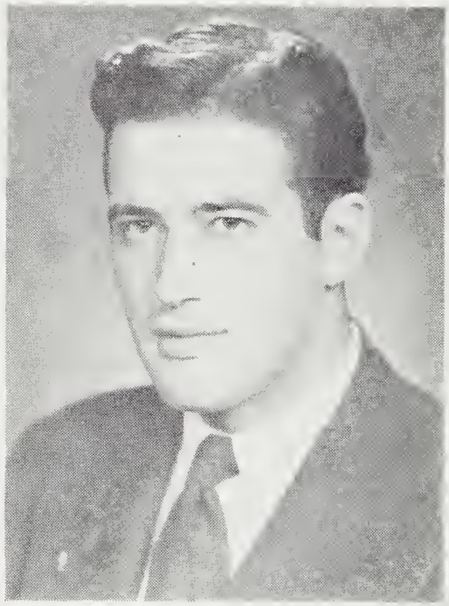

GEORGE MANJURIS
PRESIDENT

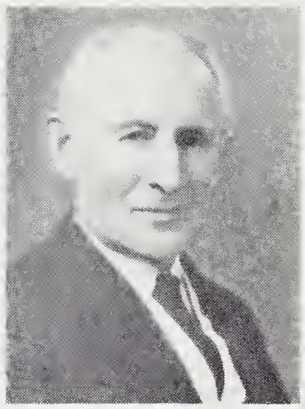

P. G. C. CAMPBELL
HONORARY PRESIDENT

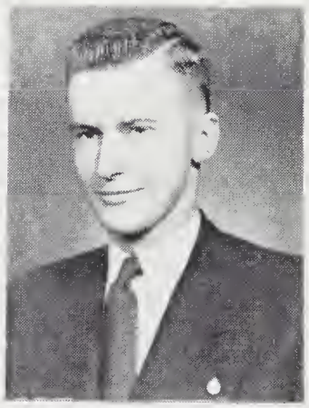

ERIC TOLLER
VICE-PRESIDENT

DON BEAVIS
ARTS EDITOR

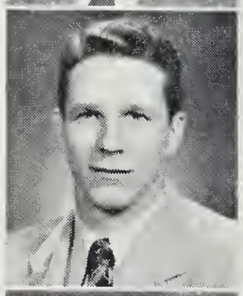

MORGAN BEBEE
JUNIOR A.M.S. REP.

BILL SLACK
PRESIDENT ARTS '53

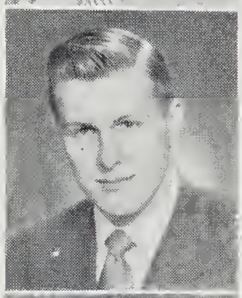

JACK WAITE
PRESIDENT ARTS '50

FRED RICHARDSON
ATHLETIC STICK

OREN FROOD
FORMAL CONVENOR

DON KEENLEYSIDE
SECRETARY

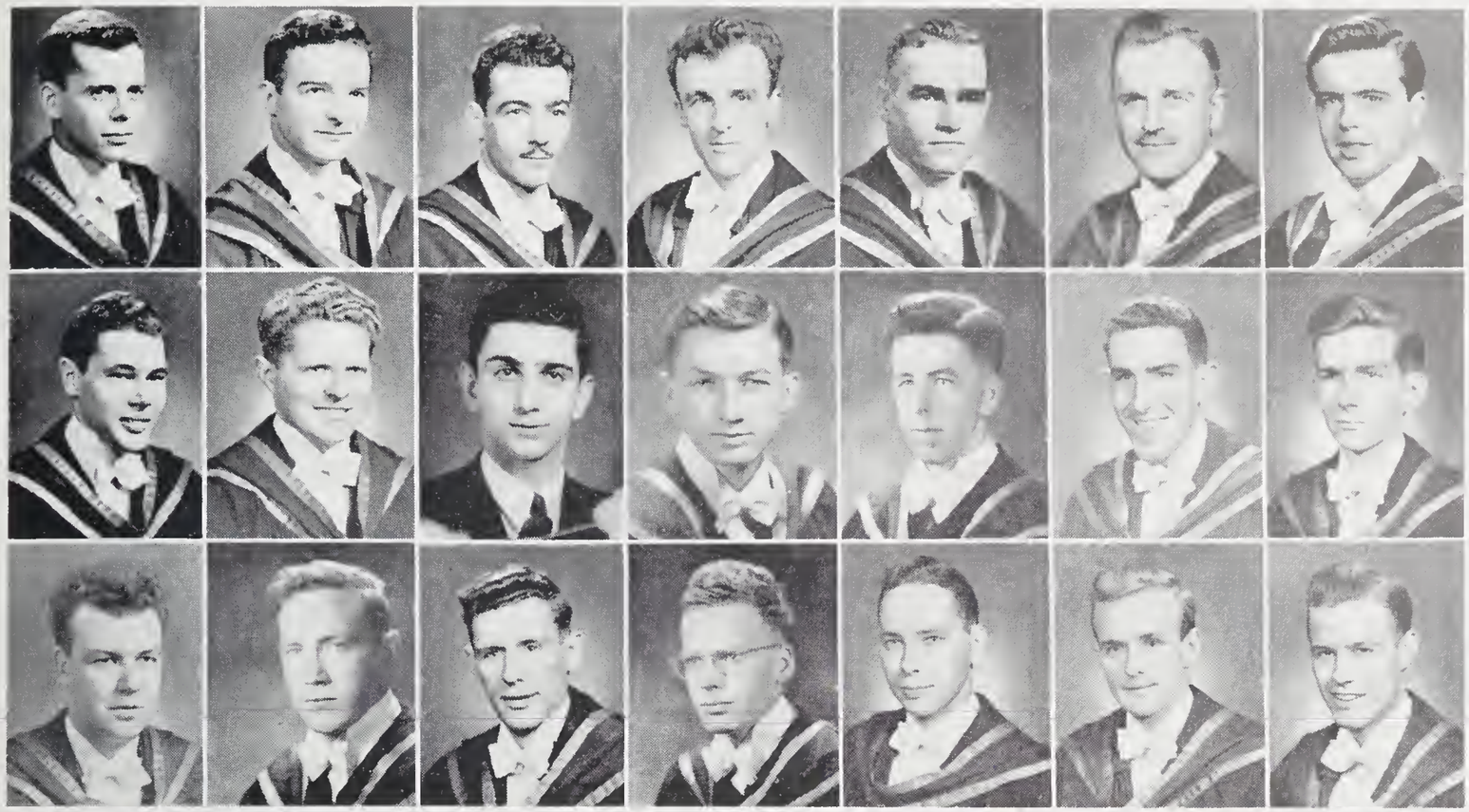

D. C. Armstrong
PASS PSYCHOLOGY. BIO OGY. SPANISH
Westboro. Ont

A D. Graham
HON GEOLOGY. MINERALOGY
Ottawa. Ont

R. N Hudgin
PASS COMMERCE. ECONOMICS. MATHEMATICS
Picton Ont.

J. C. Lemmon
PASS MATHEMATICS. ENGLISH. POLITICS
Peterboro. Ont

R. A. Montgomery
PASS ECONOMICS. POLITICS. MATHEMATICS
Toronto. Ont

J. Dywan
PASS COMMERCE. ECONOMICS. POLITICS
Kingston. Ont.

D. J. Keppy
PASS PSYCHOLOGY. ENGLISH. ECONOMICS
Niagara Falls. Ont.

S. E. Acres
PASS PHILOSOPHY. BIOLOGY. GEOLOGY
Kingston. Ont

J. A Patton
HON PSYCHOLOGY. BIOLOGY
Sombra. Ont

V. L Komery
PASS MATHEMATICS PHYSICS CHEMISTRY
Sherbrooke. Que

R. C. McLaughlin
PASS ECONOMICS. POLITICS. PSYCHOLOGY
Ottawa. Ont

B D MacMartin
PASS HISTORY PHILOSOPHY ENGLISH
Martintown. Ont.

A. M Barnes
PASS ECONOMICS. COMMERCE. MATHEMATICS
St. George's. Bermuda

W. N. Stewart
HON HISTORY. PHILOSOPHY
Toronto. Ont

F. C. James
PASS POLITICS. ECONOMICS. ENGLISH
Ottawa. Ont.

R. M Rogers
HON HISTORY. POLITICS
Kingston. Ont

B. E. MacDonald
PASS ECONOMICS. COMMERCE. MATHEMATICS
Dartmouth. N S.

K. W Spence
PASS PSYCHOLOGY. POLITICS AND ECONOMICS. MATHEMATICS
Regina. Sask.

W F. Nelson
HON PSYCHOLOGY BIOLOGY
St Ann's. Que.

W. A Tuer
PASS CHEMISTRY. BIOLOGY. PSYCHOLOGY
Port Hope. Ont.

S P Baker
PASS ECONOMICS. HISTORY. PSYCHOLOGY
Winnipeg. Man.

HISTORY OF ARTS '50

Arts '50, as a year, is in no way distinguishable from those years which have graduated before, nor from those which will graduate hereafter. We were the last of the big veterans' years but, contrary to expectation, the veterans slipped into the guise of collegians with no trouble at all They gave an unaccustomed stability to the year, but did not make it distinguishable in any other way

We have produced our fair share of athletes who made the Senior squads An average number of scholars, as the term is interpreted here, have been ground out in the past four years The campus politicos have drawn the usual quota of executives from our ranks; the clubs hold a smattering of our members and last year the alumni association claimed the expected number as their own

We are, then, as completely average as we can possibly be. Only as individuals in relation to other individuals do we assume any character of our own. Each name on the list in the office of the Registrar has a sack full of memories, good, bad or indifferent, collected with care and pain over the three or four year period spent here.

We, in Arts, should recognize the value of the individual if anyone is to recognize it. We were split into myriad groups defined by our individual interests. Not now, or at any time in the past years, have we been a homogeneous group as are the years in Science, Medicine and Theology. Only after Time has sentimentalized our stay here will we echo B K. Sandwell and say, from a vantage point twenty-five years hence, that at no time in its history was Queen's so great as when we were enrolled. Then we shall think of the Year as a group. Arts '50 will become something it never was, nor ever could have been: a unit

This lack of unity is no fault, but a necessity. The test of the Year will be in the test of the individuals who went through that year. The history of Arts '50 will not be complete until the last member has taken up residence in his plot six-by-three. Seven, if he was tall.

—D. BEAVIS, Arts '50

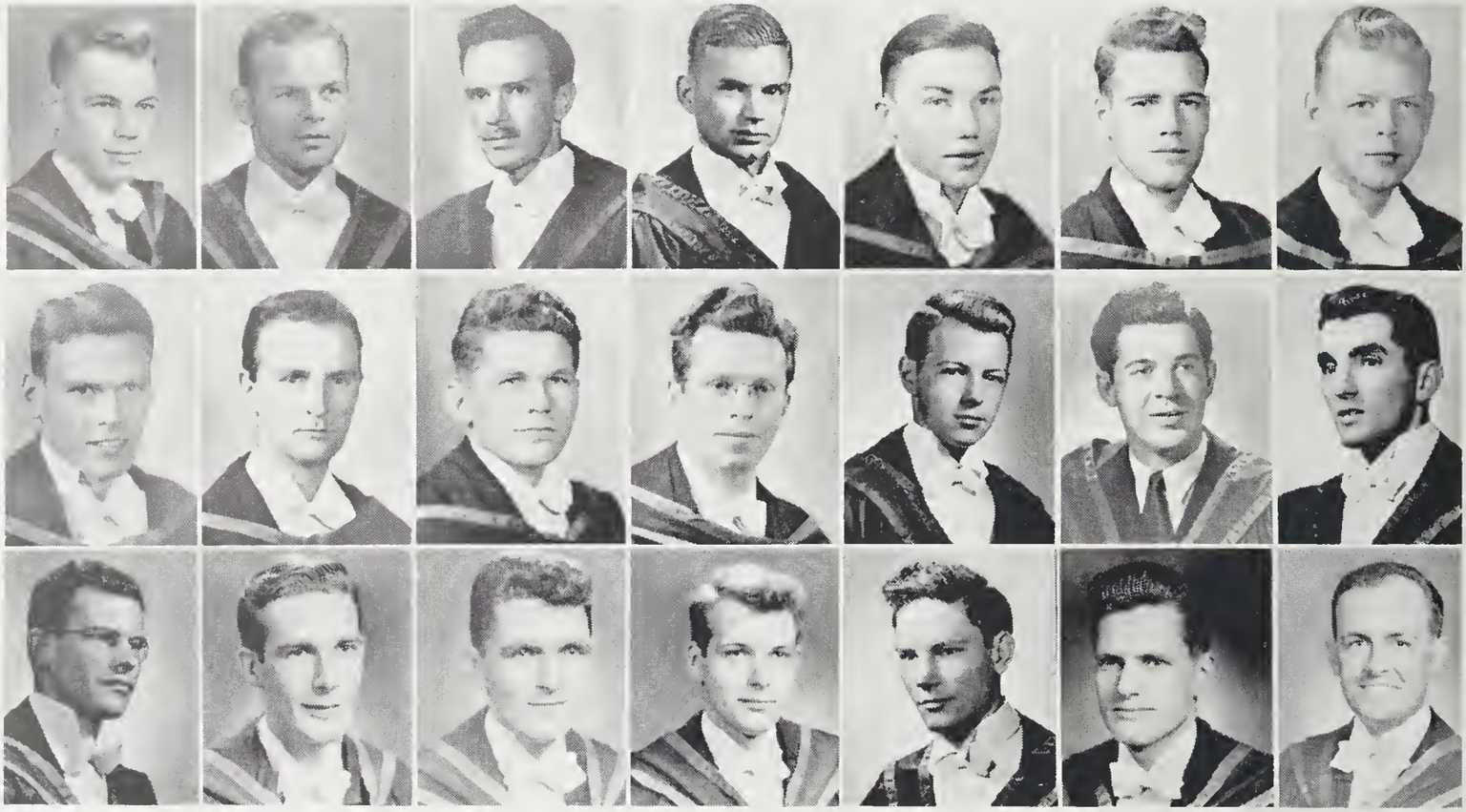

D. G THACKER
HON BIOLOGY
CHEMISTRY
OTTAWA, ONT

D. A. JUDD
PASS PSYCHOLOGY
ECONOMICS,
POLITICS,
SPANISH
KINGSTON, ONT

A J. JOHNSON
PASS ENGLISH
FRENCH,
PHILOSOPHY
BRIDGENORTH, ONT

H. R. GARDNER
HON PSYCHOLOGY,
BIOLOGY
ARNPRIOR, ONT

J. A. BRYDON
PASS PSYCHOLOGY,
ENGLISH,
ECONOMICS,
POLITICS
GRIMSBY, ONT.

H. J. HENDERSON
HON MATHEMATICS,
ECONOMICS
HARROWSMITH, ONT

G. S. HICKEY
PASS HISTORY,
FRENCH,
ECONOMICS
CORNWALL, ONT

R M MARBRY
PASS POLITICS,
ECONOMICS
HISTORY,
PSYCHOLOGY
BELLEVILLE ONT

T. E. MCLAUGHLIN
HON HISTORY
ENGLISH
KINGSTON, ONT

P M RODDICK
HON ENGLISH,
HISTORY
PIBROCH, ALTA

J. J. CUMMINGS
HON ENGLISH
HISTORY
GUELPH, ONT

D. S LEIGHTON
HON ECONOMICS,
POLITICS
CALGARY, ALTA

W. H. SLY
PASS HISTORY,
ECONOMICS,
PSYCHOLOGY
CARLETON PLACE,
ONT.

J. W. HAYNES
HON CHEMISTRY,
PHYSICS
ST CATHERINES,
ONT.

H B HUNTER
PASS ENGLISH
HISTORY
POLITICS
CARDINAL ONT

W J FEE
PASS COMMERCE
ECONOMICS
MATHEMATICS
TORONTO, ONT.

I MCDIARMID
HON PHYSICS,
MATHEMATICS
CARLETON PLACE,
ONT.

R. J WALSH
PASS BIOLOGY
PSYCHOLOGY,
POLITICS
TORONTO, ONT.

N W MEYERS
HON CHEMISTRY,
PHYSICS
BELLEVILLE, ONT

W. F. DEVLIN
PASS CHEMISTRY,
BIOLOGY, ENGLISH
PERTH, ONT.

A J MATTASON
PASS COMMERCE
MATHEMATICS
PHILOSOPHY
HAMILTON, ONT.

1st Card Line-up

Sardines

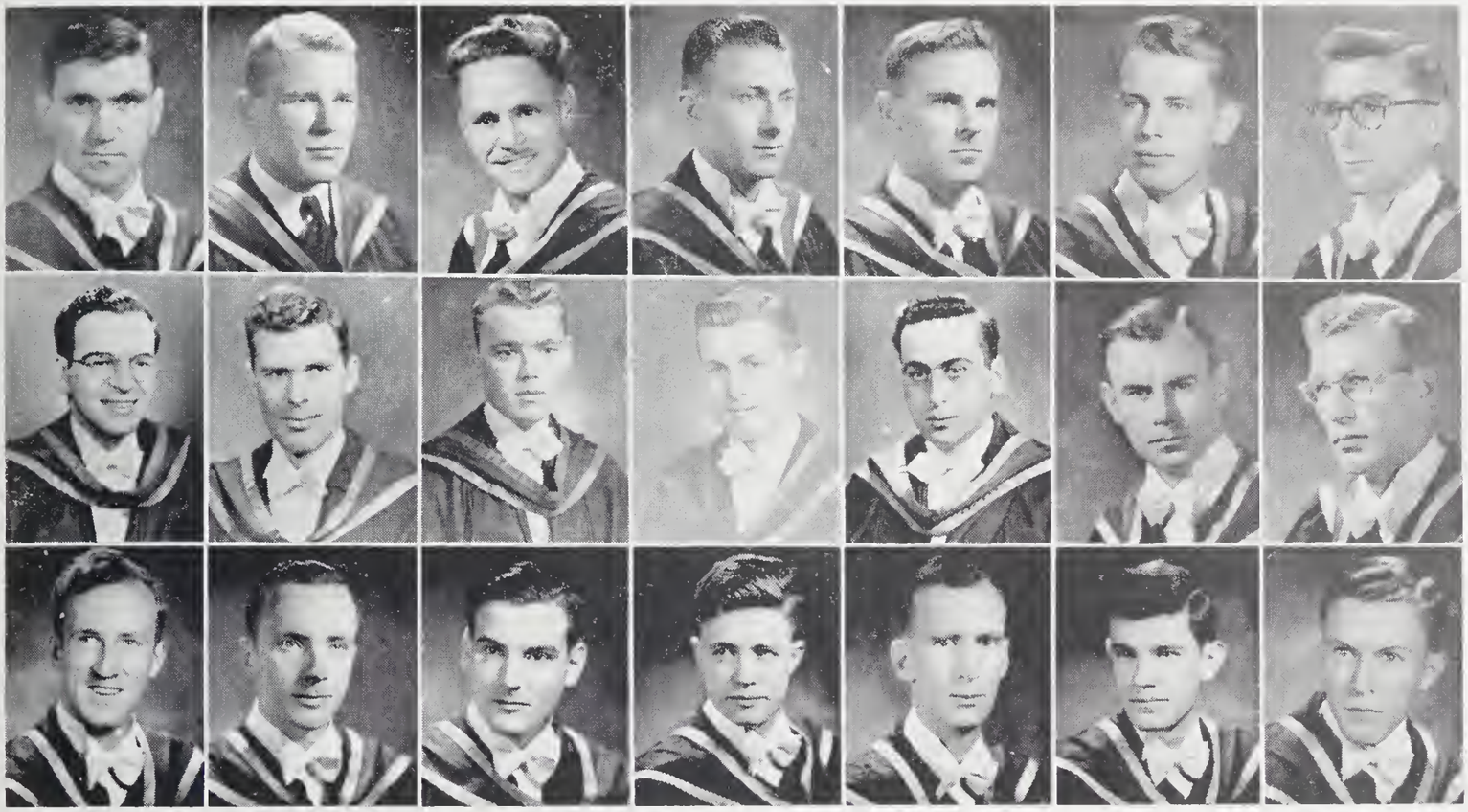

R. Baltruweit
Hon Economics, Politics
Clifford, Ont.

D. B Minnes
Pass Commerce, Mathematics, Economics
Kingston, Ont

G. L A Daverne
Pass History, Philosophy, English
Regina, Sask.

L R. Allen
Pass Economics, Politics, Philosophy
Sarnia, Ont.

R. M Werry
Hon Mathematics Chemistry
Burketon Station Ont

J. W Wilkinson
Hon Mathematics, Physics
Oakwood, Ont

L. J. Watson
Hon History, Pass Biology, English Psychology,
Belleville, Ont

G. P. Rouleau
History, Economics, Politics
Whitefish Ont.

G. R. Robertson
Hon Geology, Mineralogy
Brantford, Ont.

M G. Clark
Hon Politics, History
Schumacher, Ont

J. H. Waite
Hon Politics, Economics
Schumacher, Ont

N S Speropoulos
Pass Psychology, Mathematics, Biology
Hamilton, Ont

L R. Kingston
Pass Commerce, Economics, Politics
Prescott Ont

R. R. Hall
Hon Biology, Chemistry
Peterborough, Ont

E. M D. Lomer
Hon Economics, Politics
Ottawa, Ont.

W. Lech
Hon History, Philosophy
Peterborough, Ont.

R. E. Jones
Hon Geology, Mineralogy
Napanee, Ont.

K E Iverson
Hon Mathematics Physics
Wainwright, Alta

A. W Gemmill
Pass Commerce, Economics, Politics
Ottawa Ont.

J. B. Henry
Pass English, History, Philosophy
Weston, Ont.

C G. Lucas
Pass English, Economics, Philosophy
Carp, Ont.

Blues in the Night

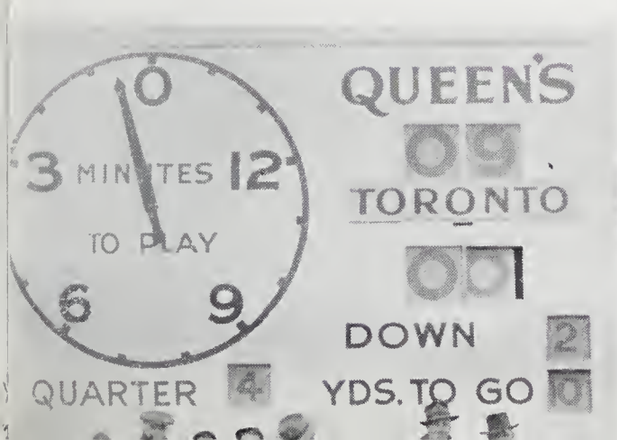

Hex All Right ! ! !

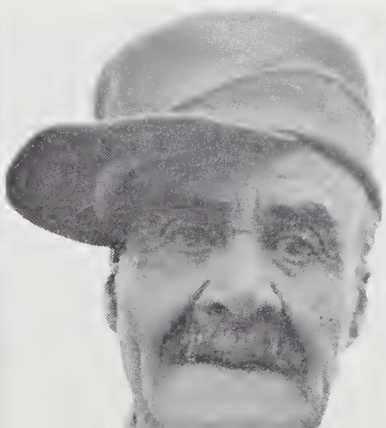

Yah McWhee!

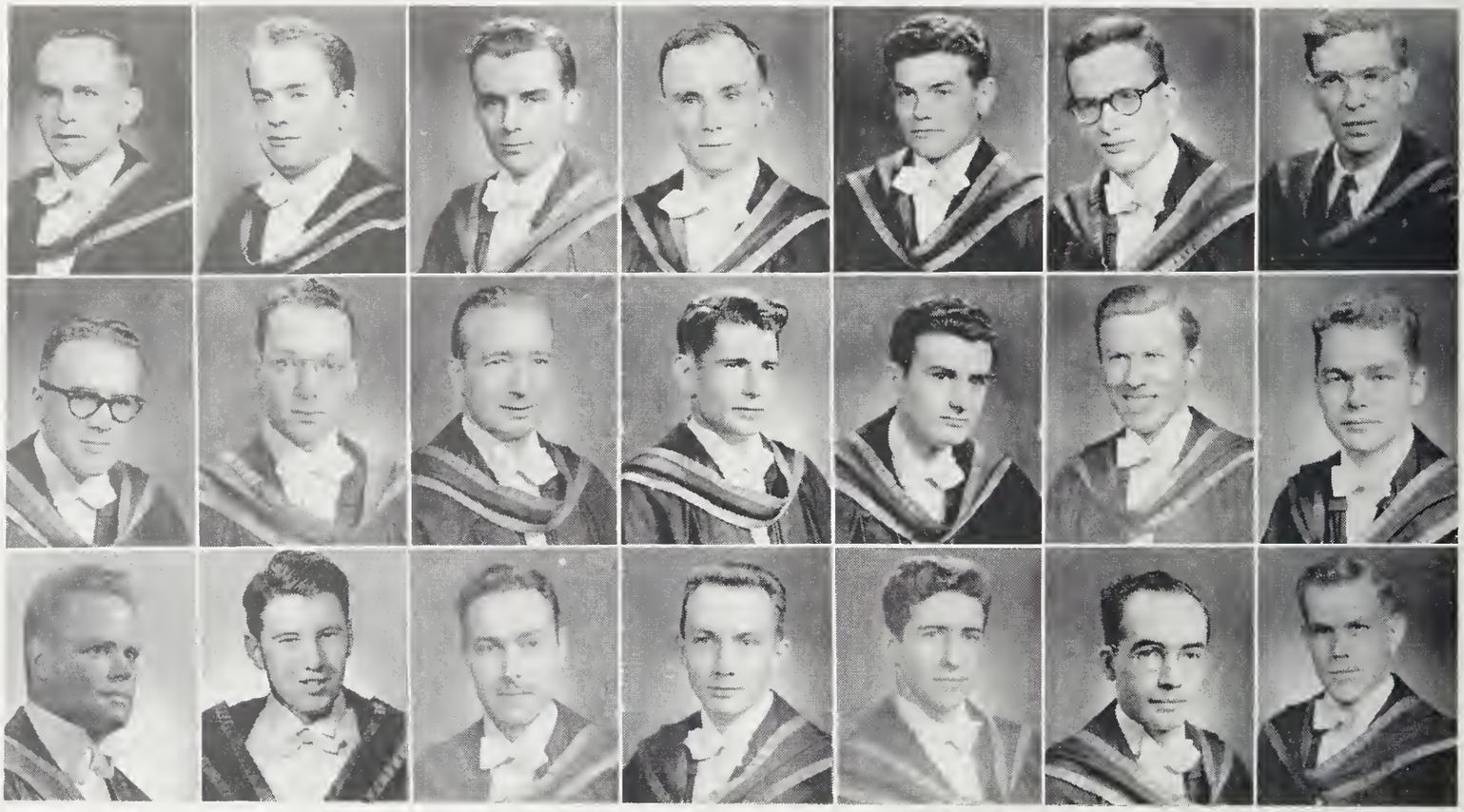

E H Reimer
PASS CHEMISTRY
MATHEMATICS
BIOLOGY
KITCHENER, ONT.

M A Lavigne
PASS ECONOMICS
PSYCHOLOGY,
SPANISH
TEMISKAMING, QUE

J F Donnely
HON ECONOMICS
POLITICS
SIOUX LOOKOUT,
ONT

G I McKee
PASS ENGLISH,
HISTORY, POLITICS
HAMILTON ONT

D. C. Murray
PASS SPANISH,
HISTORY, POLITICS
HAMILTON, ONT

D. M Walker
HON GEN ENGLISH,
ECONOMICS,
HISTORY
OTTAWA, ONT.

R. G. Bidwell
HON BIOLOGY,
CHEMISTRY
KINGSTON, ONT.

D. H. Warren
HON ENGLISH
SOCIAL HISTORY
CHAFFEYS LOCKS
ONT

D E C Sweezey
PASS BA-BSC
KINGSTON ONT

H. C. Jamieson
HON GEOLOGY,
MINERALOGY
KENORA ONT

N D McConnel
HON MATHEMATICS,
PSYCHOLOGY
STRATFORD, ONT

A. G. McBeath
HON GENERAL
MATHEMATICS
ECONOMICS,
PSYCHOLOGY
VANCOUVER, B.C

A. G. Arnason
PASS ECONOMICS,
MATHEMATICS,
POLITICS
RIVERTON MAN

D. C. Woolley
HON ENGLISH,
SOCIAL HISTORY
TORONTO, ONT.

N. D. Farquharson
HON ENGLISH,
HISTORY
FORT QU'APPELLE,
SASK.

I. J Downey
PASS POLITICS,
HISTORY,
PHILOSOPHY
SAULT STE. MARIE,
ONT.

G A Gross
HON GEOLOGY,
MINERALOGY
CAMPDEN ONT

K. C. Tankock
HON HISTORY,
POLITICS,
ECONOMICS
BURLINGTON, ONT.

S. D. LeBaron
PASS GEOLOGY
MINERALOGY,
CHEMISTRY
WESTMOUNT, QUE

G. S. Eligh
HON BIOLOGY,
CHEMISTRY
NEWINGTON, ONT.

C. A. Rydholm
HON. POLITICS,
ECONOMICS
FORT WILLIAM, ONT

Harmony

Formal-ity

Electricity

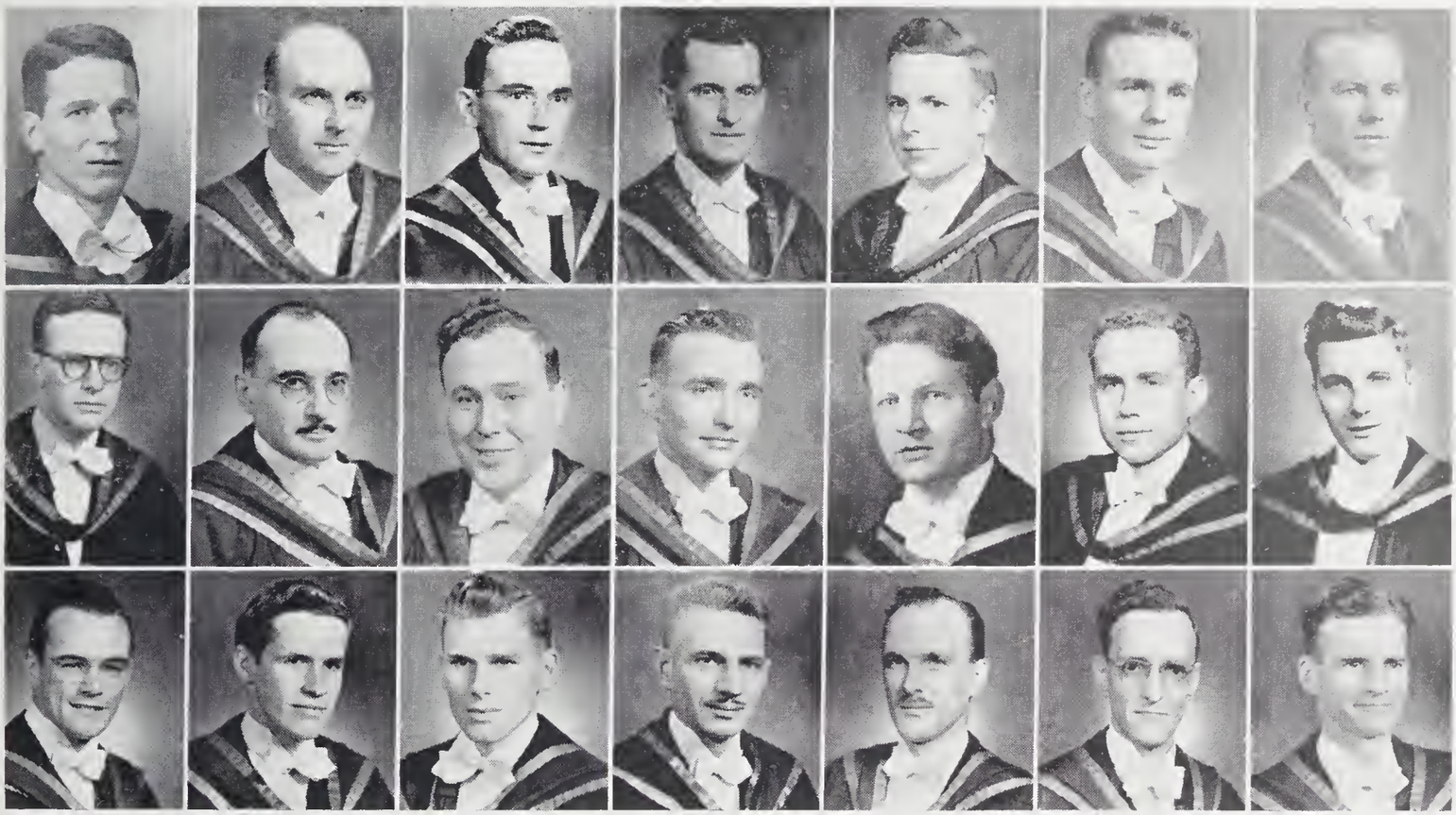

M D. Bebee
PASS PHILOSOPHY, ECONOMICS, ENGLISH
Utica, N Y.

J. V. Duncanson
PASS ECONOMICS, POLITICS, COMMERCE
Falmouth, N.S.

D. V. Gaebel
PASS POLITICS, ECONOMICS, HISTORY
Madoc, Ont.

G. K. Hampton
COMMERCE, MATHEMATICS, SPANISH
Lakefield, Ont.

T. A C. Wood
MATHEMATICS, BIOLOGY, PSYCHOLOGY
Arnprior, Ont.

M J Hallas
PASS ECONOMICS, COMMERCE, MATHEMATICS
Brantford, Ont

L E Weir
PASS PSYCHOLOGY, BOLOGY, ENGLISH
Consecon Ont

D. B. Beavis
HON ENGLISH, PHILOSOPHY
Belleville, Ont.

F. J. O. Boucher
HON HISTORY, ENGLISH
Sudbury, Ont.

M. Hetherington
HON HISTORY, ECONOMICS
Cobalt, Ont.

C. N. Poole
HON ECONOMICS, POLITICS,
Stoughton Sask

G. R. Scott
PASS PSYCHOLOGY MATHEMATICS COMMERCE
Toronto Ont.

N Greenberg
PASS PSYCHOLOGY, BIOLOGY, ENGLISH
Montreal Que.

J J. Cole
PASS LATIN, HISTORY, ENGLISH
Kingston, Ont.

J. L Phillips
PASS MATHEMATICS, ECONOMICS, POLITICS
Niagara Falls, Ont.

R. F. Richardson
HON MATHEMATICS, PHYSICS
Burnstown, ONt.

G. F. Salton
PASS ECONOMICS, COMMERCE, POLITICS
Noranda, Que.

F. F. Friesen
HON GERMAN, PHILOSOPHY
Winnipeg, Sask.

D. W. Franklin
HON ECONOMICS, MATHEMATICS
St Catherines, Ont.

D. E. Grass
HON HISTORY, ECONOMICS, POLITICS
Kingston, Ont.

J H Ritchie
HON. HISTORY, POLITICS, ECONOMICS
Kingston, Ont.

Cha Gael

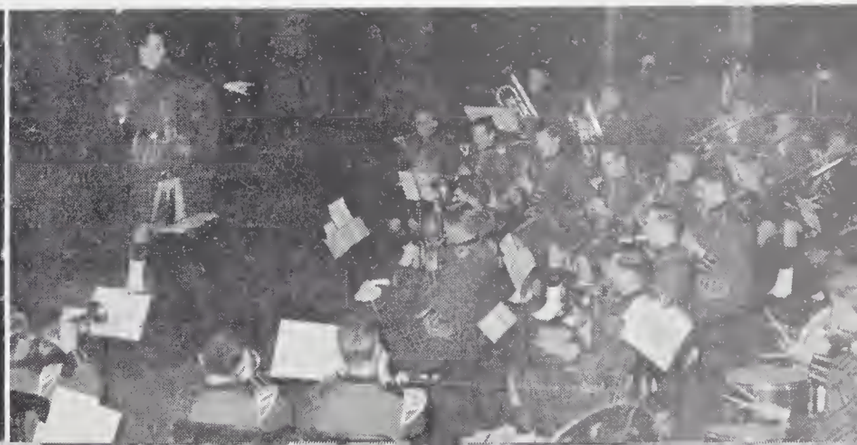

M Greenberg
Commerce,
Montreal, Que

D G. Timms
Pass English
History
Philosophy
Kingston Ont

K H Lendon
Hon English
History
Philosophy
Toronto Ont

G W McCullough
Pass English,
History,
Philosophy
Navan, Ont

D W Heslip
Pass English,
Philosophy,
Biology
Madoc, Ont

C. K. Wallace
Hon Chemistry,
Biology
Mimico, Ont

A H. Todd
Pass Politics,
Economics,
Biology
Kingston, Ont

D Bryane
Pass Biology
English,
Psychology
Hamilton Ont

K J. Murray
Pass Economics,
Psychology,
Spanish
Kingston Ont

M K. Abel
Hon Geology,
Chemistry
Winnipeg, Man

H A Tate
Hon Chemistry
Physics
Millbrook, Ont

V. Harvey
Pass Chemistry,
Geology,
Mathematics
Jonquiere, Que

J. W. Morton
Pass Mathematics,
Economics,
Psychology
Port Colborne,
Ont.

H Y. Wills
Pass English,
History,
Psychology
Inverary, Ont

J H Caldbick
Pass History,
Philosophy,
Politics
Timmins, Ont

H. O Bunt
Pass Psychology
Biology, English
Newtonville, Ont

P. Crouch
Pass Economics
Politics, History
Welland, Ont

G. L McDiarmid
Pass Philosophy,
Politics, History
Welland Junction
Ont

J. T. Clement
Pass Spanish,
Psychology,
Politics
Niagara Falls,
Ont.

E. K. Craig
Hon Biology,
Chemistry
Carleton Place,
Ont.

F C. G. Hoskin
Hon Chemistry,
Biology
Kingston, Ont

Paying Customers

And Their Entertainers

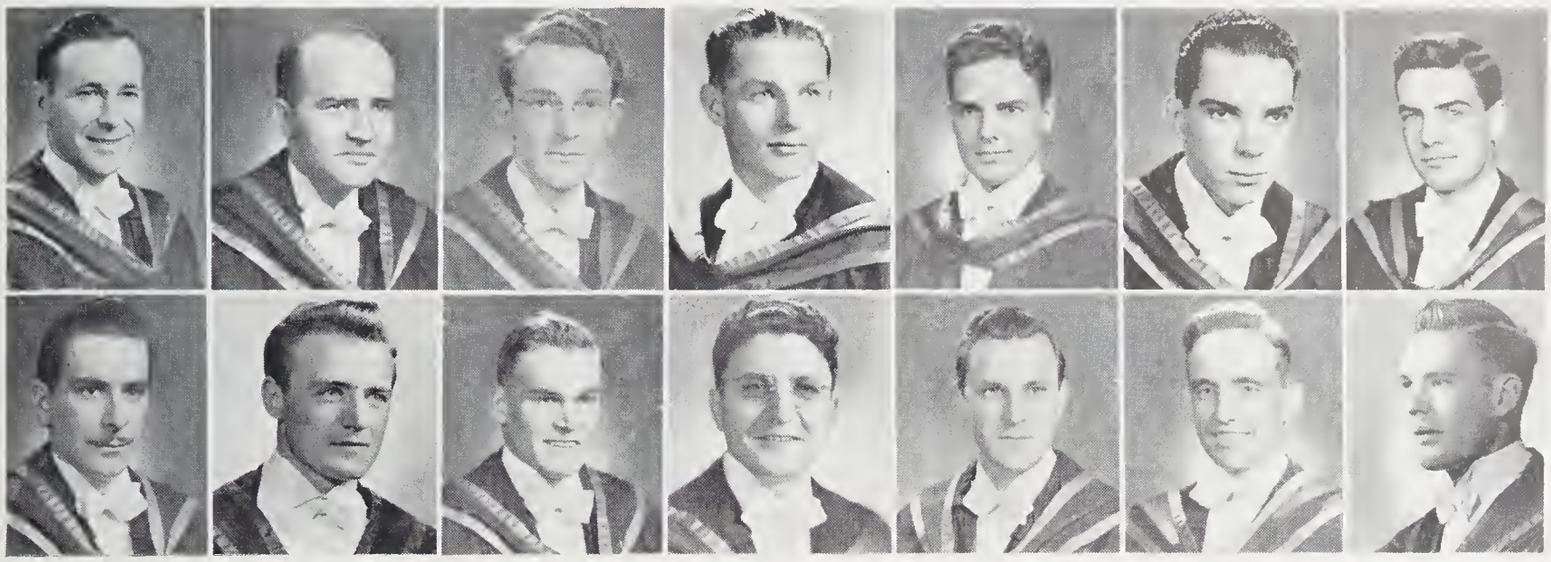

A. W. Landry
Pass English, French, Spanish
Kingston, Ont.

K. G. Clegg
Pass Philosophy, Politics, History
Kingston, Ont

R. S. Brown
Hon Biology, Chemistry
Westville, N.S.

R. F Joslyn
Pass Economics, Politics, Mathematics
Melfort, Sask

E. A. Francis
Pass Commerce, Economics, English
Saint John, N B.

K. C. McDonald
Pass English, History, Philosophy
Cornwall, Ont

J. C. Duff
Economics, Politics, Psychology
Kingston, Ont.

W. G. Carter
Hon. History, Politics, Economics
Toronto, Ont.

R. MacArthur
Pass Psychology, Biology, Spanish
Ottawa, Ont

W S. Cooper
Pass Economics, Mathematics, Commerce
Toronto, Ont.

G. D. DeRe
Hon Economics, Mathematics
Fort William Ont

W. A Morris
Pass Biology, Geology, Psychology
London Ont

L. Jordon
Pass Economics, Psychology, Politics
Mitchell, Ont

J. G. MacDonald
Pass Geology, Mineralogy, Chemistry
Kingston Ont.

Frosh

As Always

Tug-Em-Pole

J. B. Davenport
Pass English, History, Politics
Toronto Ont

J. S. Buckley
Pass Economics, Mathematics, Biology
Fort William Ont

M. R. Woodward
Pass Biology, Psychology, English
Vancouver, B.C.

A. K. Casselman
Pass English, Psychology, Economics
Kingston Ont.

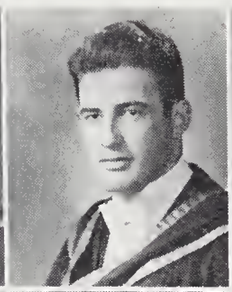

G. C. Manjuris
Pass Economics, Commerce, Mathematics
Belleville, Ont

A. R. Main
Hon Chemistry, Biology
Edmonton, Alta

J. F. Cederberg
Pass Politics, History, English
Toronto, Ont.

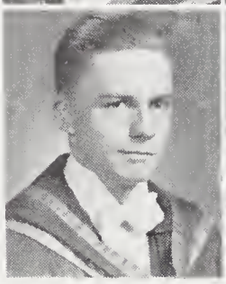

S. Smith
Hon Chemistry, Physics
Uxbridge, Ont.

D. H. Becking
Hon Chemistry, Biology
Port Credit, Ont.

D. C. Morley
Pass Chemistry, Biology, English
Riverside, Ont.

Money Talks

ARTS '50 EXECUTIVE

BACK ROW—

GORD HAMPTON, CAROLYN HAZLETT, DORIS HAMILTON, ART MCBEATH

FRONT ROW—

PETER MOORE, MARJORIE GRAHAM JACK WAITE (PRES.), BARBARA WATSON

ARTS '51 EXECUTIVE

BACK ROW—

ERIC PRIME, HELEN MCGRATH, MARG BISSON DON KEPPY

FRONT ROW—

DON HUGGETT, JOAN TORGESON RALPH MACGOUGAN (PRES.), JOAN COOKE

ARTS '52 EXECUTIVE

BACK ROW—

DON WILSON, MARG DAVIDSON, LOU TEPPER, HELEN REID, DOUG HOGG

FRONT ROW—

KAY MCGIFFIN, BOB MONTGOMERY (PRES.), PAT PURVIS, DAVE DAVIDSON

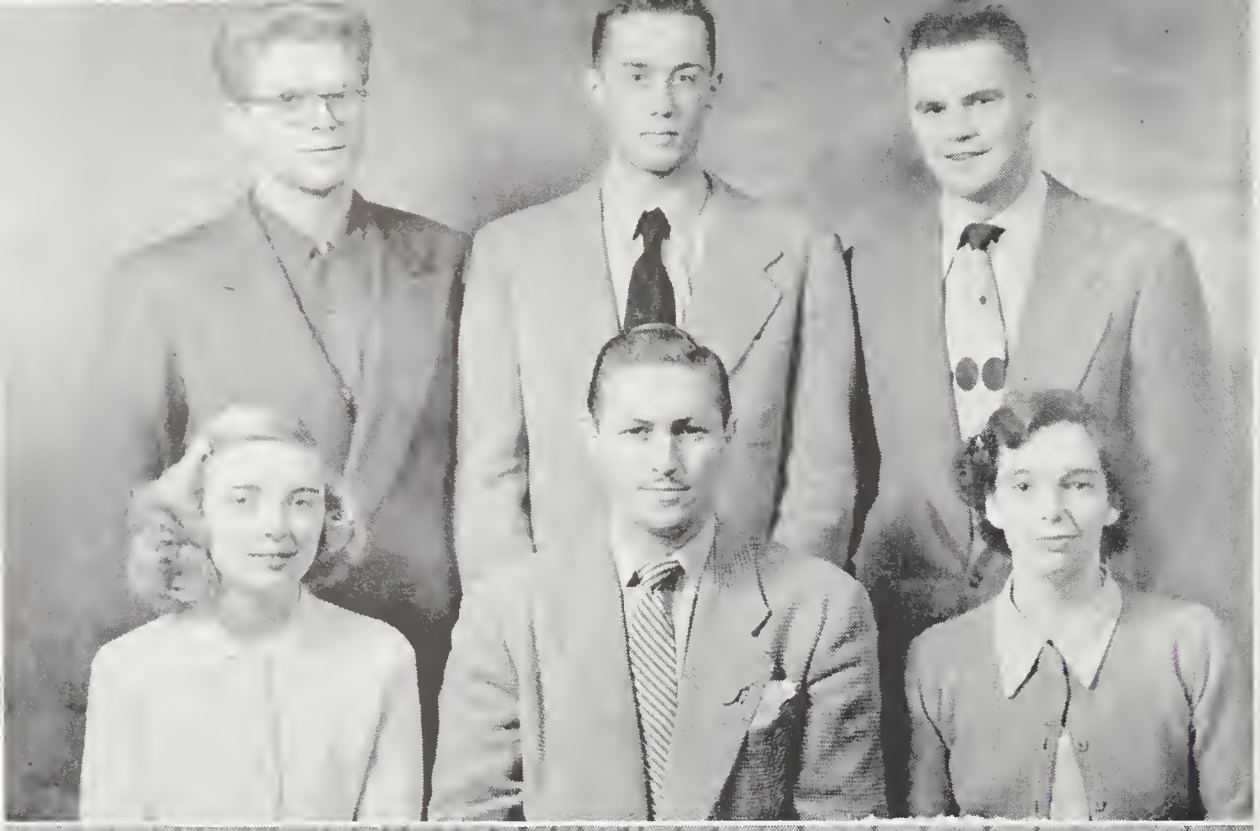

ARTS '53 EXECUTIVE

Back Row—

Lyall Rankin Bill Thompson, Jim Craig

Front Row—

Norma Howie Bill Slack (pres.), Anne Cooke

Absent—

Marg Currie, M Jones

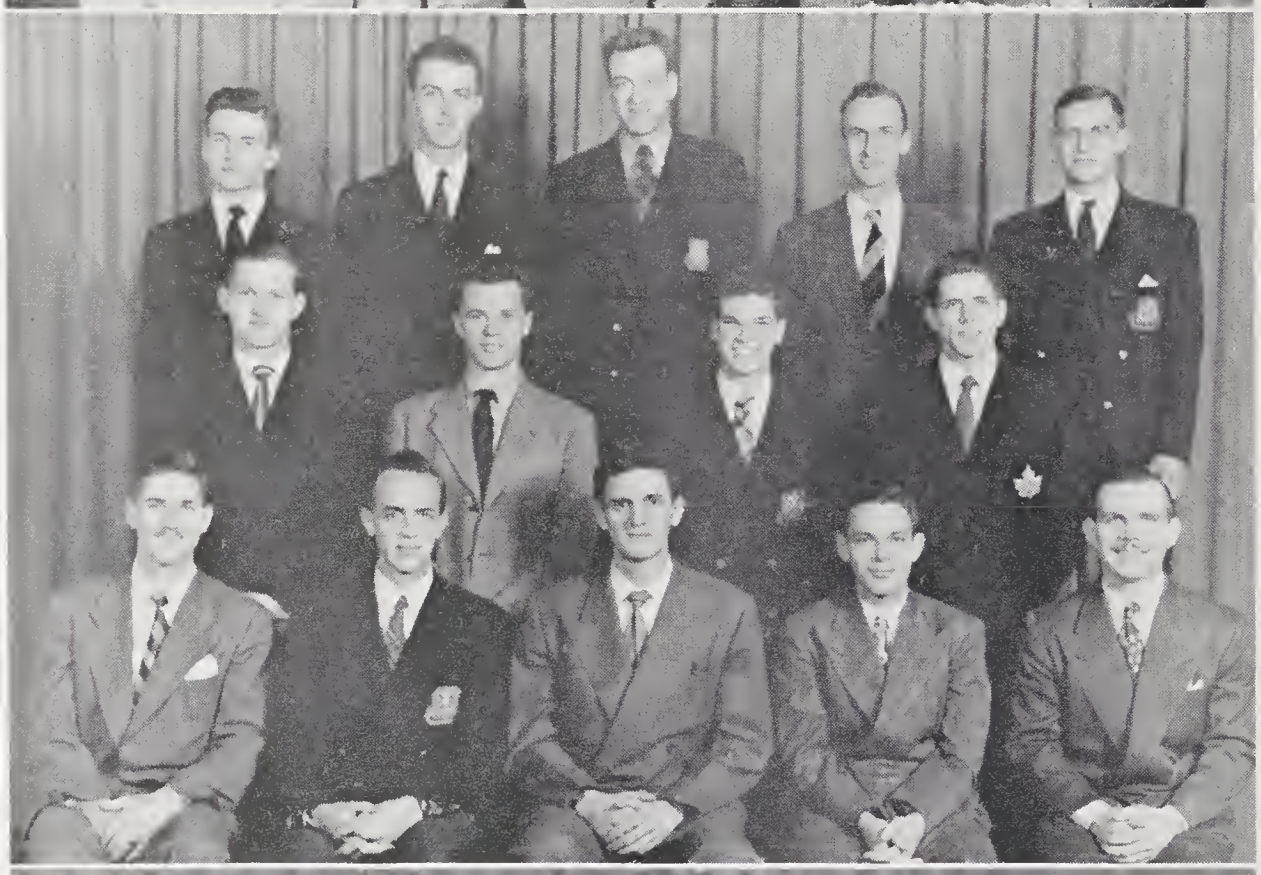

ARTS FORMAL COMMITTEE

Back Row—

I. Stewart, C. Mahaffy, E. Crossman, B. Sorenson, R. McClelland

Centre Row—

J. Cuddie, B. Whitlaw, M Cooke, B. Campbell

Front Row—

G Hopkins, B. Odell, O. Frood (convenor), D. Morphy, A. K. Casselman

ARTS '50 PERMANENT EXECUTIVE

Back Row—

George Manjuris, John Harrison, Art Todd

Centre Row—

Ken Tancock, Peg House, Marion Reid Elizabeth Corlett, Don Beavis

Front Row—

Gelindo De Re, Joan Stewart, Tom McEwan (pres.), Kay Gundy, John Faulkner

Absent—

Lorne Green (hon pres.), Oren Frood

ARTS FORMAL

Commerce...

Mortimer Debit
c/o Portsmouth,
Ont.

STUDENT NUMBER Commerce '50
COURSE NUMBER Com. 1001 Experience

Mortimer Debit

Statement of Income and Expenditure for the term ending April 30, 1950.

Income:		
D. V. A. Allowance (7 months @ $60. per)	$ 420 00	$ 2000
Less: Deductions for absenteeism	40 00	191 46
Net Deficit (to be made up from summer earnings)		$ 193 46
Total		

Expenditure:	
Text Books	$ 117 50
Com 52	10 00
Com 54	22 50
Others	140 00
Room	280 00
Board	100 10
Royal Hotel	55 00
Clothing	55 00
Dit & Formal	55 00
Incidentals (Royal Hotel)	120 00
Tipping Expense (maps, theses and Com. 54!)	275 00
TRIP TO MONTREAL (Industrial Tour ?!?)	34
Laundry (1 shirt, twice)	75 00
Night Cap (whew!)	124 42
Movies	170 00
Cigarettes	200 10
B. A. Hotel	110 00
Miscellaneous (B. A. Hotel)	5 00
Tricolor '50	25 00
Dangerine	
Total	$ 1934

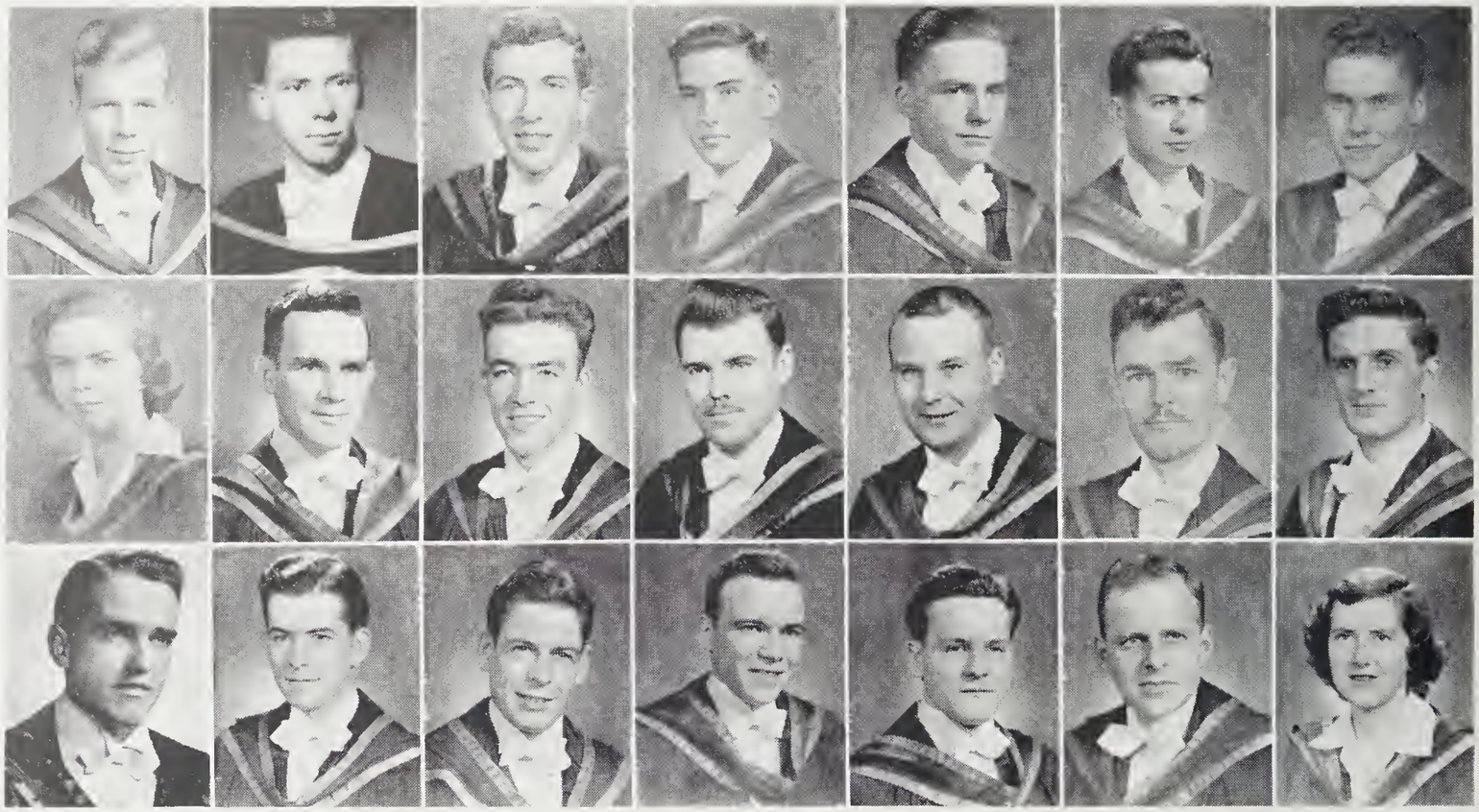

C. R Johnston
Peterborough
Ont.

R I. Clemett
Kingston, Ont.

S. J. Prosenyak
Temiskaming, Que.

H D. Wyman
Portneuf Sta.,
Que.

S. Smith
Hon Arts,
Chemistry,
Physics
Uxbridge, Ont.

J. A. Laird
Thomasburg, Ont.

J. W. Bullock
Ottawa, Ont.

E. B Campbell
Ottawa, Ont.

R. L. Smith
Athens, Ont.

P. J. Callery
Shannonville,
Ont.

W M Brown
Toronto Ont.

H. E. Andrews
Port Malcolm,
N.B.

P. E. Murphy
Saint John, N B.

O. C. Frood
Ottawa, Ont.

A M Moore
Hamilton Ont

R M Horne
Sudbury, Ont

T K Brownson
Eldorado, Ont.

J K. Adams
Cornwall, Ont

K. W. McPhee
Lanark, Ont.

W. D. Cook
Belleville, Ont.

M. E. Cook
Belleville, Ont.

Levana Walks

Science Court Talks

W. E. Lucas
Ottawa Ont.

J. R. Todd
Niagara Falls, Ont.

D. L Souch
B Commerce
Pass Economics, Commerce, Philosophy
Oshawa, Ont

C H. McAlister
B. Commerce
Pass Commerce
Economics, Mathematics
Parry Sound, Ont.

W L Lund
Moncton, N.B.

D. R Love
Hamilton Ont

R. V. Kemp
Hamilton, Ont

A. F. Jones
Saint John, N.B.

A. A. Adler
Hamilton, Ont.

J A. Walcot
Westmount P.Q

L B. Reinhorn
Regina Sask

J Pollock
Hamilton Ont.

E. A Prime
Ottawa, Ont

K A. Powers
Ottawa, Ont.

G. R MacGougan
Ottawa, Ont.

P. K. Norsworthy
Sarnia, Ont.

D. M Maxwell
B Commerce
Pass Economics, Commerce
Mathematics
Almonte, Ont

J A. Cuddie
Hamilton, Ont.

G. G Emery
Hamilton, Ont

L F. Stephenson
Russell, Ont.

D. C. Cumming
Edmonton, Alta

Short cut to the Big Time

J M Weldon
Sault Ste Marie
Ont

N S Gilchrist
Port Arthur, Ont

G. C. Gray
Copper Cliff, Ont

R V Allen
Kingsville, Ont.

J. B. Holder
Grimsby, Ont

G. L. Simon
Spencerville, Ont.

F. R. Fowlow
Kindersley, Sask

T J DeCourcy
Sydney N S.

G A Amirault
Yarmouth N S.

W F. Kennedy
Mexico City

M E Sweeney
Ottawa, Ont

A. L Favretto
Copper Cliff, Ont

A H Davidson
Hamilton, Ont.

R. M. Laws
Niagara Falls,
Ont

W K. Campbell
Maxville, Ont.

D. B. Morphy
Kingston, Ont.

C W Newcombe
West Amherst, N.S

G. E. Lindsay
Brockville, Ont.

J. J. Sherbut
Toronto, Ont.

R M. Kronick
Vankleek Hill,
Ont.

P. M. Moore
Toronto, Ont.

Two up

Six down

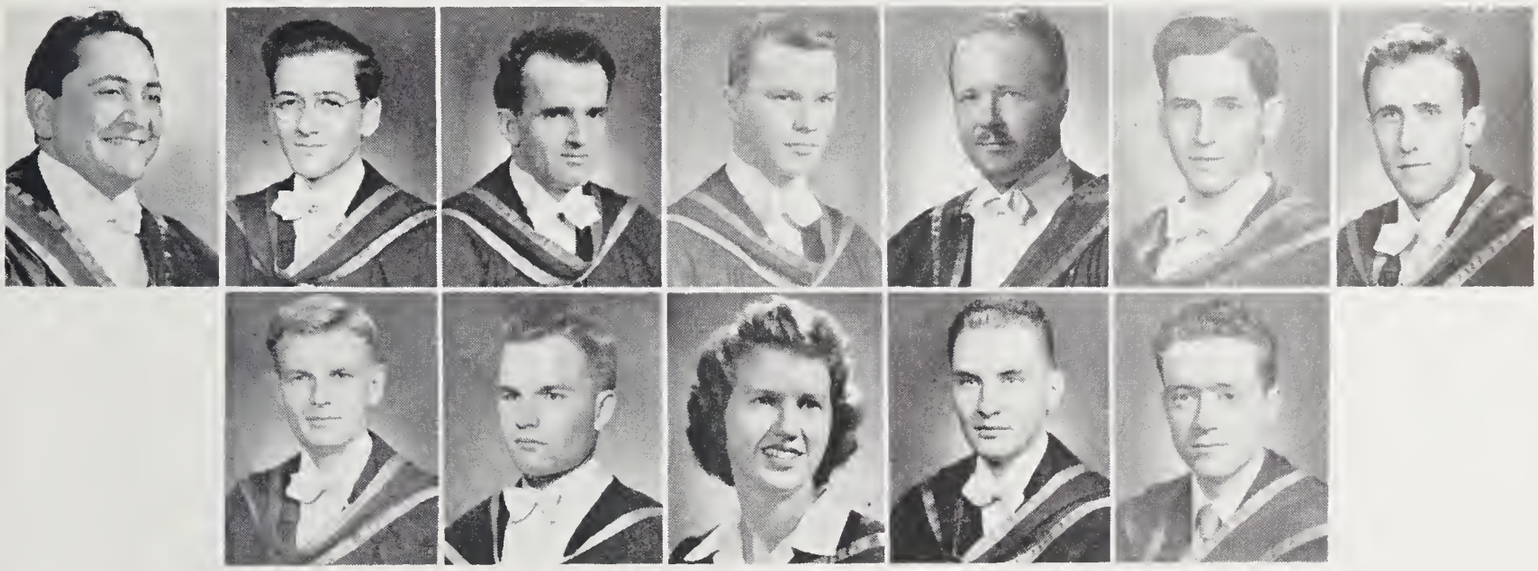

M Greenberg
Ottawa, Ont.

H R. MacInnis
Glace Bay, Ont.

W. J. Quinn
Prescott, Ont

D. W. Whitlaw
Hamilton Ont

E. D. Creighton
Farnham P.Q

D M. Middleton
Moose Jaw, Sask

W. V. Howe
Toronto, Ont.

R F. Creighton
Port Arthur, Ont

F. L. Poulter
Fort William, Ont.

M I Reid
Ottawa, Ont

H R. Cormick
Fruitland, Ont

A. Goodwin
Toronto Ont

COMMERCE CLUB

Back Row—G. A. Smith, R Souch, J C. BlackHall
Front Row—W S B Cooper, Mary Sweeney, Prof W. H Poole (Hon Pres.), W. K. Campbell (Pres.).
Absent—B. MacDougall, D. Sparling, M. Siegerman, J. Morton

HEALTH AND PHYSICAL EDUCATION

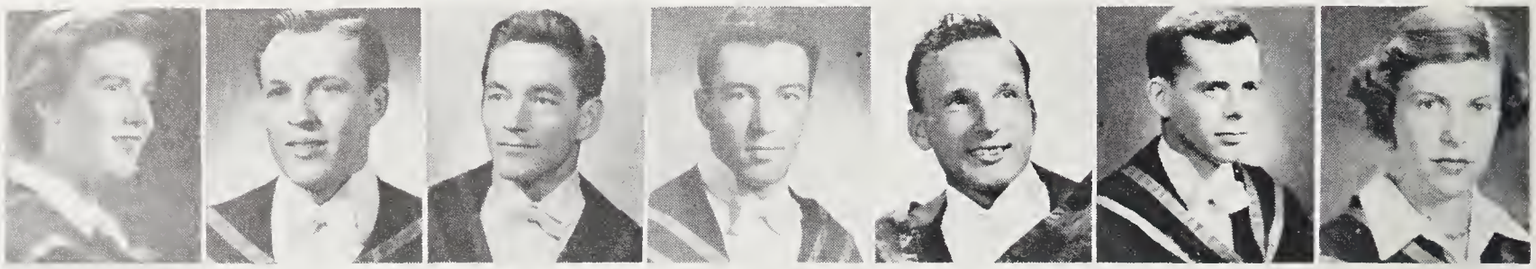

M. H. House
St. Catharines, Ont.

D. Bryane
Hamilton, Ont.

J. S. McGuire
Kingston, Ont.

J. A. Faulkner
Ottawa, Ont.

A. L. Lenard
Windsor, Ont.

D. C. Armstrong
Ottawa, Ont.

H. D. Schaus
Waterloo, Ont.

HISTORY OF PHYS. ED. '50

We, the class of Phys. Ed. '50 are praud and hanaured ta be the first graduates of this new course at Queen's. As pianeers in this field, we hape we have paved the way far many to follaw. We feel that we have remaved a few af the abstacles and have played some small part in the establishment of a caurse which will bring credit to itself and ta Queen's.

Physical Educatian at Queen's is not merely a muscle-building routine. During the first three years, studies have cansisted primarily af Arts caurses although the practical side of the wark extends aver this periad. Having secured a degree in Arts, final year "physeders" are ready to enjoy a year af specialized study. Classes in the anatomy lab. and lectures in Nical Hall are intermingled with practice teaching in the stadium and gymnasium, in crafts, on field trips, and an ski expeditians to the surrounding hills.

Among the graduates this year are several whose names will be remembered in years ta come, nat only far athletic participatian, but for the part they played in campus life.

Each ane of us will watch with great interest the growth of "our" caurse af Physical and Health Education at Queen's.

—PEG HOUSE.

INDUSTRIAL RELATIONS

C. H. CURTIS

PROF J. C. CAMERON
Director

INDUSTRIAL RELATIONS COURSE

BACK ROW— H. E. GUNN, C. R. WORTHEN, G. J. MILLEY, R. W. DODDS, F. D. REID
THIRD ROW— J. A. HOLMES, D. G. VEALE, W. A. CHURCH, T. E. UNSWORTH, J. SMITHIES
SECOND ROW— S. L. FRANCIS, MARGARET LIGHT, A. M. GILLIES
FRONT ROW— P. L. NOURRY, G. D. E. WARNER (PRES.), T. C. O'CONNOR, S. C. NIX

THE DEAR CANDESHIEL OVEST 1939-1945

"In Memoriam"

DR. MELVIN
Dean of Faculty of Medicine

DR. BRUCE
Head of Dept of Geology

DR. TIROL
Professor of French

DR. SINCLAIR
Head of Dept of Biochemistr

KEITH MACKINNON
2nd Year Engineering Student

Student Veterans' Memorial Scholarship Fund

★ ★

1950 marks the last large graduating year of student veterans

As a living and useful memorial, in honour of their comrades who were killed the Queen's Student Veterans' Committee has this year set out to establish a Memorial Scholarship Fund to provide scholarships for children of the war dead

From this fund scholarships at a minimum of $100 for each year in attendance at Queen's are to be paid to eligible high school and secondary school graduates entering university. These awards will be made on the basis of financial need and academic standing.

This fund can only be established with the full co-operation of all student veterans. Contributions will be acceptable at any time

Theology...

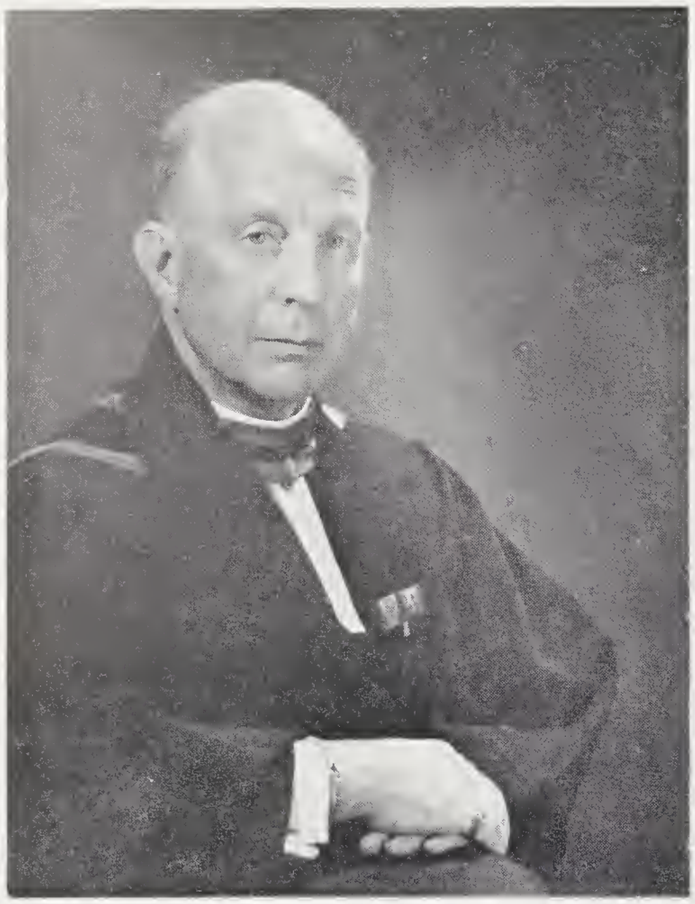

PRINCIPAL KENT
Queen's Theological College

The Principal's Message

The Christian Church in these days has mony difficult situations to meet but then we may reflect that it always was so. "The Good Old Days" when things all went well and everybody behaved so much better than now never existed except in the imagination. The problems of human behaviour do not alter very much although the emphasis varies. The Christian Church has always been concerned with the sins and the pains of the world as well as its pleasure and gladness When the Church is wise she endeavours to train her leaders to see things with open eyes and to deal with them according to the necessities of the day. It is this we have always tried to do in theological teaching at Queen's. The professors in Theology have never been out of touch with the life of the Church and its people so that theological instruction is far from being merely academic.

There went out from us in the Srping of 1949 seven men well trained and tested both within the College and in the practical work of the Church. We are looking for fine things from them in the years that lie ahead The graduating class this year, six in number, will go out in the Spring of 1950 with the prayers and blessings of their instructors and will we are sure, as others before them, light many fires in cold rooms.

—H. A KENT.

GRADUATES IN THEOLOGY

D Fraser
Ravenna, Ont

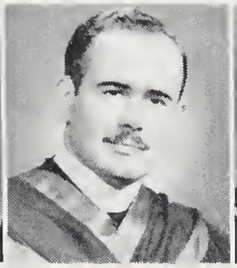

M Bell
Kingston Ont

W McDowell
Shawville Que

B Beckel
Battersea, Ont.

G L Vogan
Mitchell, Ont

W E Leighfield
Sault Ste Marie,
Ont.

THEOLOGICAL SOCIETY EXECUTIVE

Back Row—Robert Shorten, Lindsay Vogan Glen Wilms Carman Beckel, Clare Lethbridge
David Davidson

Front Row—Boyd Beckel Hartwell Illsey W E. Leighfield (moderator)
Major Waters (patriarch) Donald Fraser Irvine Johnston

THEOLIFE

POST GRADUATES

D. L. Matthews
Physics
Ottawa, Ont.

E. S. Thomas
History
Stanley, N.B.

J. R. Palmer
Mechanical
Summerside, P.E.I.

A. M. Goodwin
Geology
St. Anne s. P.Q.

W. C. Bennett
Biology
Spencerville, Ont.

J. F. Jarrell
Phys. Met.
Kingston, Ont.

G. Ward
History
Ottawa, Ont.

C. L. Lewis
Mineralogy
Lawrenceville, Ill.

R. C. Webb
History
Hamilton, Ont.

W. A. Karashowsky
History
Nordegg, Alta.

D. Evans
Bacteriology
St. John s. Nfld.

D. Wilson
Biology
Oakville, Ont.

J. Richards
Bacteriology
Napanee, Ont.

J. Easterbrook
Psychology
Dauphin, Man.

A. Pearson
Physics
Kingston, Ont.

R. E. Reynolds
History
Ottawa, Ont.

D. Maxwell
Biology
Ottawa, Ont.

P. M. Bird
Physics
Gananoque, Ont.

W. J. Forsyth
Physics
Russell, Ont.

C. F. Smith
Metallurgy
North Bay, Ont.

D. Taylor
Economics
Regina, Sask.

EXTRAMURAL GRADUATES

J. D. Yeo
Pass B.A.
Fort Erie, Ont.

Laura Wilkie
Pass B.A.
Ottawa, Ont.

D. G. Warren
Pass B.A.
Smiths Falls, Ont.

Science...

THIS SECTION SPONSORED BY
SINCLAIR CUT STONE
AND CONSTRUCTION LTD
HAMILTON ONTARIO

ENGINEERING SOCIETY EXECUTIVE 1949-50

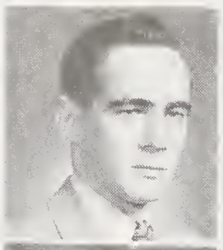

BOB BLAIR
PRESIDENT SCIENCE '51

GIL CARTER
ENG. SOC REP. SC. '52

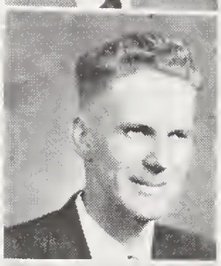

PETER FLOYD
PRESIDENT SCIENCE '53

DOUG KENYON
SECRETARY

BOB WHEELAN
ASSISTANT SECRETARY

GEORGE BARRY
ENG SOC. REP. SC. '52

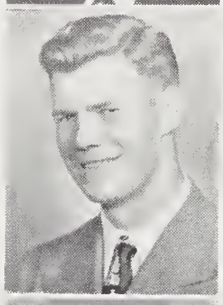

PAT COURAGE
JUNIOR A.M.S. REP.

CROFT TAYLOR
ENG. SOC REP SC '53

GEORGE DEVLIN
PRESIDENT

DR. A. C. PLEWES
HONORARY PRESIDENT

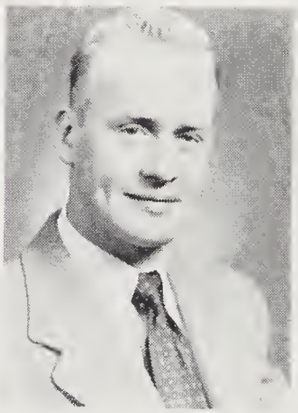

BILL RIDDELL
VICE-PRESIDENT

HAROLD ARMSTRONG
SCIENCE EDITOR

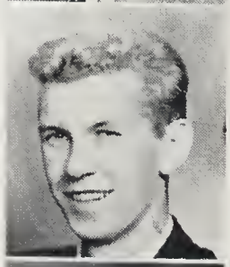

LIEF INGOLFSRUD
TREASURER

BOB BEDDIE
ENG. SOC. REP. SC. '53

RAY DESJARDINS
FORMAL CONVENOR

J. K. WATSON
PRESIDENT SC. '50

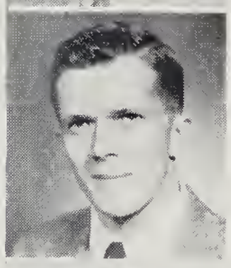

DON SMELLIE
ATHLETIC STICK

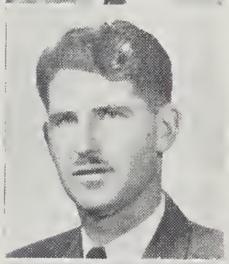

JIM KIRK
SR. A.M.S. REP.

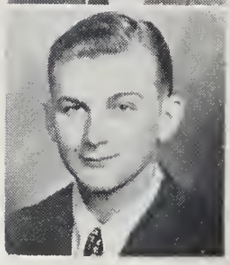

JOE LABUDA
PRES. SCIENCE '52

E. V. Wilson Chemical Ottawa, Ont	G. Schafer Mechanical Windsor, Ont	R. S. L. Pelletier Physics Leaside, Ont.	J. M. MacKay Mining Charlottetown P.E.I.	E. G. Jones Mechanical Freeman, Ont	D. C. Carter Electrical Oxford, N.S.	C. F. A. Hews Mining Falconbridge, Ont
F. R. Behm Electrical Kingston, Ont	J. E. Shantz Electrical New Dundee, Ont	J. A. MacNiven Civil Kirkland Lake Ont	K. A. Laidman Electrical Queenston, Ont	J. W. Jamieson Chemistry Napanee, Ont	R. L. Schleihauf Chemical West Lorne, Ont	R. P. Di Sano Metallurgy Kingston, Ont
A. C. Hubbard Physics Hawkesbury, Ont.	R. S. West Chemistry Ottawa, Ont.	J. Knox Mechanical Timmins, Ont	J. A. Pollock Mechanical Galt, Ont.	A. S. Simonson Mechanical Pt. Arthur, Ont	A. L. Promislow Chemistry Winnipeg, Man	M. R. Laundry Mechanical Bartonville, Ont

HISTORY OF SCIENCE '50

Like every year, 1950, will see another class leaving the campus. To many people this does not mean much. It is merely the routine of a pattern that has been repeating itself for a long, long time. But to the 273 men of Science '50, it means more than just the fulfilment of a pattern. To us it is the end of an era; the beginning of another.

It was four years ago that we first came to Queen's. We can still remember those days at College as if it were only yesterday. We were lost. Of the 381 of us most were veterans. Away from books for several years, we found it difficult to apply ourselves once more to the discipline and hardships of the classroom. To the rest, to those who had just come from high school everything seemed so different, so big, and they themselves so insignificant.

It took us some time to get on our feet. First beginning in small groups, then taking our place in what seemed to be a larger unit, we finally formed an entity; the entity that was to be known on the campus as Science '50.

What is the impression that Science '50 will leave on the campus? We could make this sound like a panegyric. We could claim that never before has there been a year at Queen's of equal glory and accomplishment. But we will not, since we ourselves know that it is hardly true. As a matter of fact we know from our own experience that we have been difficult to handle. Our year spirit has often been lethargic. In our year activities we have been mostly apathetic; frequently a solid mass of inertia hard to move into keeness and effort.

But on the other hand we have not been completely inactive. Like Vulcan who was toiling in his underground forge while the rest of the gods were frolicking on Mount Olympus, we have worked hard away from publicity and fame, in our labs and our machine shops. Our electricians have made possible the efficient operation of CFRC. Our chemicals and our mechanicals have helped their departments to settle in their new building.

To Queen's, there is little doubt, we owe a lot. Our education here has been mostly a technical one. No doubt, we shall be able to tackle many an engineering problem that will cross our path in the future. Whether it is merely a leaking pipeline, that is bothering our boss, or the uneven distribution of electronic particles in his cyclotronic monster, we feel that we shall eventually help him recover once more his peace of mind.

All of us know that Queen's has given us the means to do so.

—ALEC VORRES.

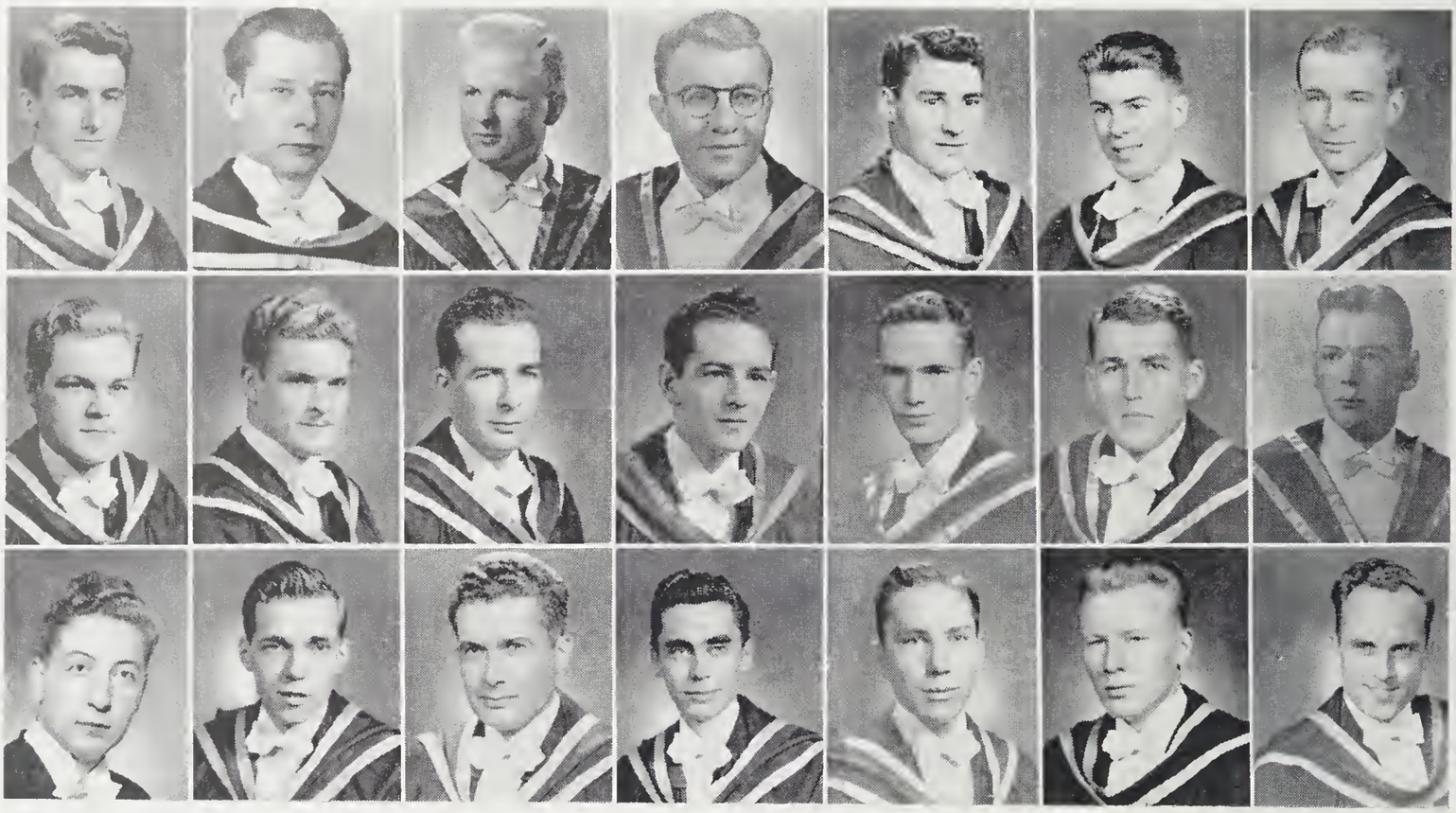

R. H. Rehder
Electrical
Bowmanville, Ont.

B. M. Galloway
Geology
Chatham, Ont.

D. J. Matthews
Civil
Brantford, Ont.

W. G. Cook
Electrical
Brantford, Ont.

D. L. Chapman
Mining
Amherst, N.S.

D. Eberts
Chemical
Fort William, Ont.

W. J. Losee
Mining
Ottawa, Ont.

H. Mellanby
Mechanical
Windsor, Ont.

G. Hay
Civil
Ottawa, Ont.

G. E. Smith
Civil
Lennoxville, Que.

J. P. Murphy
Pass Arts
Kingston, Ont.

H. P. Harkness
Mechanical
Kingston, Ont.

J. A. Minnes
Civil
Kingston, Ont.

K. I. Reekie
Civil
Clarksburg, Ont.

M. R. Jackson
Mechanical
Simcoe, Ont.

D. Charlesworth
Chemical
Ottawa, Ont.

J. A. De Grace
Mechanical
Moncton, N.B.

J. Desjardins
Civil
Calgary, Alta.

W. S. E. Chown
Chemical
Renfrew, Ont.

R. Armour
Civil
Carleton Place, Ont.

J. W. S. Rose
Mechanical
Haileybury, Ont.

Open House

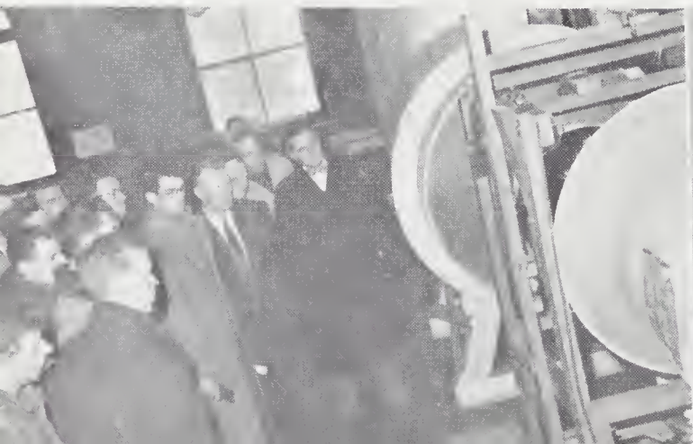

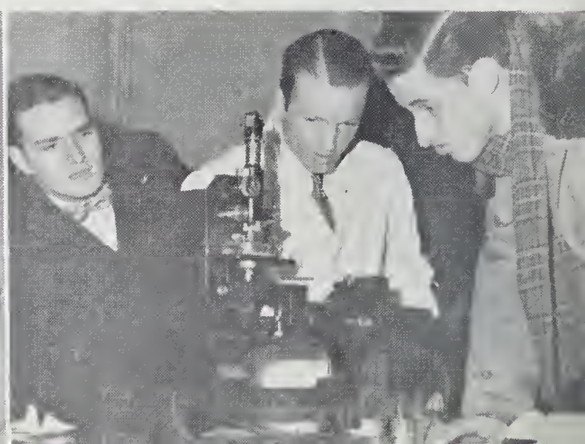

G. C. Devlin
mechanical
Mt Pleasant, Ont.

H. C. James
chemical
Kingston, Ont.

D. A Hill
electrical
Ottawa Ont.

W. J. Thirlwall
electrical
Kingston, Ont

I. Hoffman
chemistry
Perth, Ont.

F. S R. Flewelling
civil
Ottawa, Ont.

F. M. Thornton
geology
Brantford, Ont.

M P. MacMartin
electrical
Martintown, Ont.

W Hollingsworth
civil
Sault Ste. Marie, Ont.

E. T. Cotton
mechanical
Hawkesbury, Ont.

S. J. Ali Khan
electrical
Hyderabad, India

J. S. Crowson
electrical
Ottawa, Ont.

W D. Kennedy
electrical
Montreal, Que.

J. B. Woodside
electrical
Ottawa, Ont.

A. J. Williams
metallurgy
Ottawa, Ont.

L. H. Coffin
chemical
Kingston, Ont

T. E. Kennedy
electrical
Port Credit, Ont

S. Lukianovitch
mechanical
Ansonville, Ont

C. H. Osborne
civil
Woodstock, Ont.

R. W. Godson
electrical
Kingston, Ont.

L. A Harvey
chemical
St. Catherines Ont.

Purity . . .

Wisdom . . .

Character?

W. Law
Mechanical
Ottawa Ont

E. W. Taylor
Chemical
Toronto, Ont

J. E. Tibbett
Chemistry
Kingston, Ont

E. C. Hopkinson
Physics
Ottawa Ont

W. H. Lowry
Mechanical
Almonte, Ont.

A. D. McMeekin
Metallurgical
Owen Sound, Ont.

T. J. Hitchcock
Physics
Sudbury, Ont.

C. M. Nicol
Mechanical
Leamington Ont

J. G. Hooper
Civil
Peterborough Ont

H. N. MacKinnon
Physics
Kingston Ont.

A. D. Kaill
Civil
Toronto, Ont

C. F. Colborne
Chemical
Sydney, N.S.

F. J. Kumchy
Chemical
Sarnia, Ont.

W. J. Kirk
Chemical
International Falls, Minn.

D. E. Munn
Mining
Copper Cliff, Ont

A. Zahavich
Electrical
Copper Cliff, Ont

R. L. Bayne
Geology
Orillia, Ont

M. A. Lee
Electrical
Stoney Creek, Ont.

J. S. Coopman
Electrical
Sudbury, Ont.

G. Cow
Electrical
Saint John, N.B.

W. C. Breck
Chemistry
Kingston, Ont

It's Done This-a-way

Marg

Interfaculty Harmony

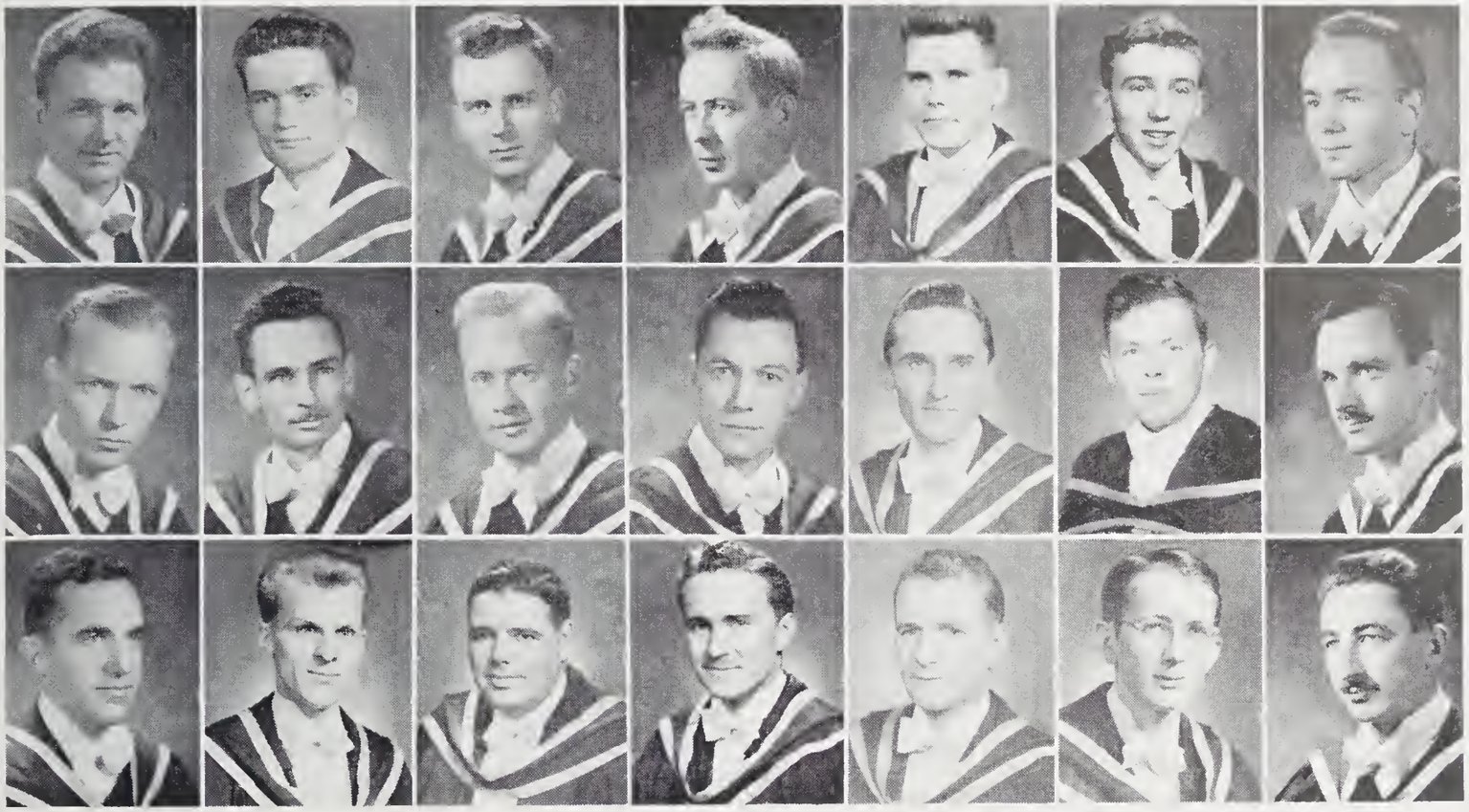

G. Wilkinson
Electrical
Toronto, Ont.

N. T. Christie
Geology
Calgary, Alta.

J. G. Berry
Electrical
Kingston, Ont

B. Bellerby
Electrical
Toronto, Ont.

W. Hendry
Electrical
Geraldton, Ont

C. R. Mattinson
Geology
Amherst, N.S.

P. Thompson
Electrical
Ottawa, Ont.

R. O. Olsen
Electrical
Ottawa, Ont

J. R. Petticrew
Electrical
Ottawa, Ont.

W. J. Riddell
Mining
Hamilton Ont.

S. Shisko
Civil
Ansonville Ont

J. W. Egli
Chemical
Chippawa, Ont.

C. D. McKay
Physics
Belleville, Ont

W. Q. Macnee
Civil
Kingston, Ont.

G. Spafford
Civil
Belleville, Ont

L. S. Salisbury
Electrical
Camden East, Ont

F. D. Burke
Chemical
Ottawa, Ont

C. C. Reed
Geology
Sudbury, Ont.

W. N. Joy
Electrical
Dean Lake, Ont

J. A. Brown
Chemical
Tupperville, Ont

J. G. Townsend
Civil
Hamilton Ont

Bo-Peep

18th Hole

Peek-a-Boo

A E Strutt mining Pembroke Ont	R O Lefebvre chemical Cornwall, Ont	J K. Watson chemical Maniwaki, Ont.	R. W. Armstrong mining Stamford Centre, Ont.	V. L. Burkholder mechanical Sarnia, Ont	L. J. Clifford mining Valleyfield, Que.	J. R. O. Walli mining Haileybury, Ont.
E F Wallace physics North Bay Ont	D. A Sarjeant electrical Barrie Ont	H V Pyke mining S. Porcupine, Ont	D T Kenyon chemical Winnipeg, Man	D. A. Heeney electrical Ottawa, Ont.	G. S. Jewell electrical St Catharines, Ont.	I. C. Simpson electrical Niagara Falls, Ont.
R W Ingram electrical Ottawa Ont	W G Martin chemical Windsor Ont	N A Morrison mechanical Windsor, Ont	F B Lundy electrical Leamington, Ont	A D Fraser chemical Ottawa, Ont.	J. H P. Smith geology Toronto, Ont.	R. M McCracken metallurgy Sault Ste. Marie, Ont.

Fresh-Up

Middle-Valve Down

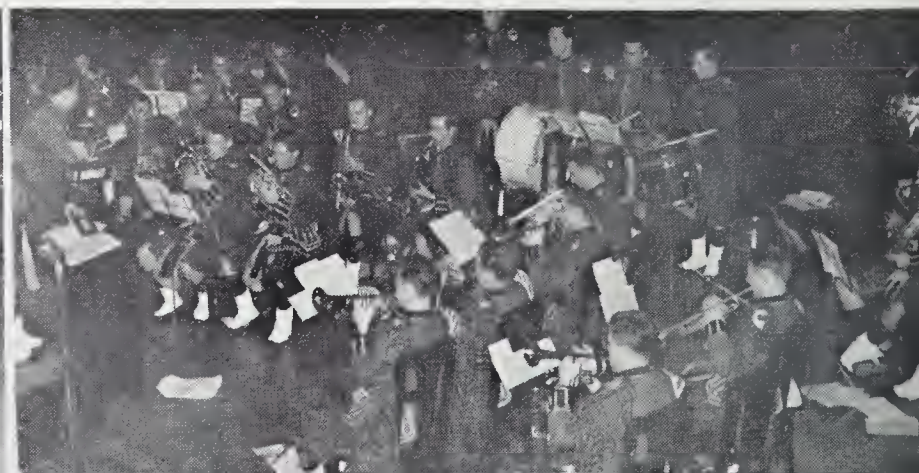

E. F. Carpenter
Civil
Windsor, Ont

A W Breck
Metallurgy
Kingston, Ont

F. C. Brown
Civil
Napanee, Ont

R J. Bowers
Mechanical
Kingston, Ont

H. W Blackburn
Metallurgy
Dundas, Ont

N C. Both
Civil
Northbrook, Ont

R W. Best
Electrical
Kingston Ont

P. M Krawchuk
Chemical
Hubbard, Sask

C. J. Brown
Civil
Port Arthur, Ont

A M Cameron
Metallurgy
Fort William Ont

G W. Carter
Metallurgy
Ottawa, Ont

G. Campagnola
Electrical
South Porcupine, Ont

M S. Campbell
Civil
Port Dalhousie, Ont.

E. R. Davis
Mining
Haileybury, Ont.

J. M. Ford
Civil
St. Thomas, Ont

F. R. Carruthers
Electrical
Sudbury, Ont.

W. J Daly
Chemical
Barry's Bay, Ont

S. S Forbes
Metallurgy
Ottawa, Ont.

Ch K Hall
Chemical
St Marys, Ont

S. R. Given
Metallurgy
Toronto Ont

A. Froats
Metallurgy
Renfrew Ont

Bravo!

Pygmalion?

Check

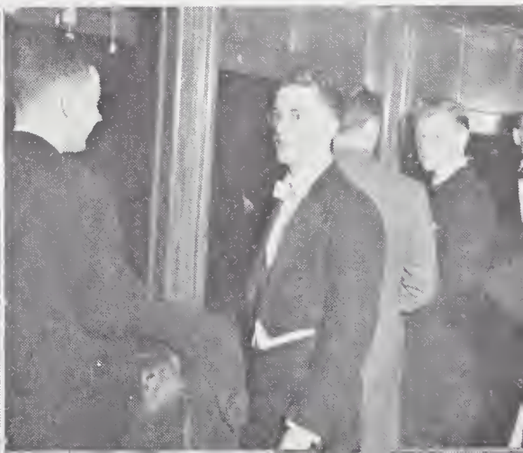

R C Hallam
metallurgy
Sault Ste Marie
Ont

G. F. Wetherall
civil
Kingston, Ont

G H Tosh
mechanical
Almonte Ont

J. Sylvester
civil
Fort William, Ont.

E. P. Hewer
mechanical
Simcoe, Ont

M B. Selman
chemical
Alvinston, Ont.

L. E. Way
chemical
Picton, Ont.

B A T. Watson
chemical
Caledonia Ont

J. Sidlovsky
chemical
Chippawa Ont

J. W. Pfaff
mechanical
Guelph Ont

R. E. Bowley
chemistry
Fonthill, Ont.

E. H. Toms
chemical
Ottawa Ont.

C. A. Thompson
chemical
Sault Ste. Marie, Ont.

W. W. Wiacek
electrical
Brantford, Ont.

G R. Nott
electrical
Sault Ste Marie, Ont.

R C Wheeler
chemistry
Port Hope, Ont

J. C. Brodeur
civil
Sherbrooke, Que.

S. S. Schut
mechanical
Preston Ont.

J. F. Ruddell
physics
Georgetown, Ont

J. W. S. Dalziel
mechanical
Toronto, Ont.

W. F. Gribble
electrical
Barrie, Ont.

Intrigue

Knowledge

Eager Beavers

C. E. Alkerton
electrical
Prescott, Ont

C. H. McMaster
chemistry
Finch, Ont.

L. Morgante
mechanical
Hamilton, Ont.

A. W. Grant
mining
Lindsay, Ont.

A. Vorres
chemical
Athens, Greece

W. Delahay
mechanical
Ottawa, Ont

R. H. Dyble
chemistry
Sarnia, Ont

S. Mazure
electrical
Hardisty, Alta

B. Cohen
chemistry
London, Ont.

W. C. Friedman
civil
Linwood, Ont

C. J. Malcolm
mechanical
Kitchener, Ont

R. L. Maeder
chemical
Quebec, Que.

C. A. Halliday
civil
Sault Ste. Marie, Ont.

E. Nenniger
chemical
Montreal, Que

E. A. Fletcher
civil
Kingston, Ont

H. L. Armstrong
physics
Picton, Ont.

D. W. Smellie
physics
Ottawa, Ont.

J. N. Robertson
mechanical
Nanaimo, B.C.

H. W. Chapman
mechanical
Toronto, Ont.

E. F. Caborn
physics
Bladworth, Sask.

W. R. Inch
physics
Port Hope, Ont

Curves and Angles

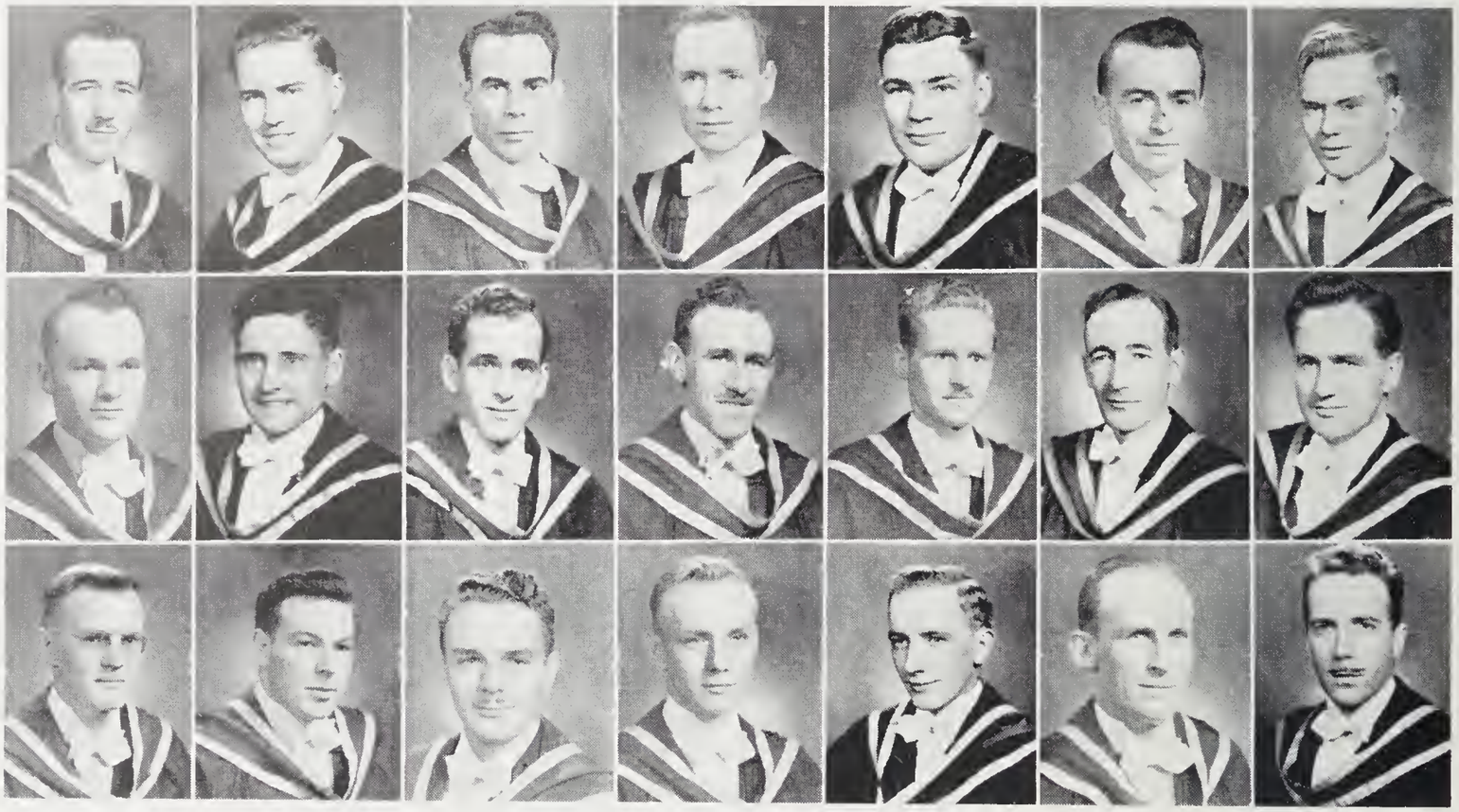

R Hendry
mechanical
Geraldton Ont

A. M. Anderson
electrical
Ottawa. Ont

R. K. Lalor
civil
Toronto. Ont

C. A. Geddes
mechanical
Hamilton. Ont

D. S. Cummings
electrical
Ottawa Ont.

A. E. Toole
mechanical
Kingston. Ont.

L. J. Kusak
chemical
Blenheim. Ont.

V. K. Croutch
chemical
Parry Sound. Ont

J H Travers
mechanical
St Catherines. Ont

E. T. Rivington
mechanical
St Catherines. Ont

R. J. Trail
geology
Kingston. Ont

R. G Pequegnat
chemical
Kitchener. Ont

D. M. Ripley
civil
Brockville, Ont.

W. E. Green
chemical
Ottawa. Ont.

R W Missen
chemical
Hamilton. Ont

G C Sisler
chemical
Sault Ste Marie. Ont.

K. A Cowan
civil
Ottawa Ont.

V. H Hansuld
chemical
Hamilton. Ont.

W G Lang
chemical
Sault Ste Marie, Ont.

W. J. Shaver
mining
Bourlamaque, Que.

J. S. Glassford
electrical
Kingston. Ont.

F. A. MacMillan
Physics
Cochrane, Ont.

J. M. Ross
Electrical
Watford, Ont.

J. McLean
Chemistry
St. Thomas, Ont.

C. W. Bresee
Electrical
Westport, Ont.

F. G. Pack
Civil
Ottawa, Ont.

H. S. Wilson
Electrical
Kingston, Ont.

C. L. Thompson
Civil
Ottawa, Ont.

J. M. Lawn
Chemical
Pembroke, Ont.

W. E. Payne
Chemical
Point Anne, Ont.

P. E. Dempsey
Metallurgy
Jacquet River, N.B.

K. S. Knox
Geology
Perth, Ont.

F. W. Bainborough
Chemical
Gore Bay, Ont.

J. F. B. Silman
Geology
Pembroke, Ont.

P. J. Bridgeman
Mechanical
Calgary, Alta.

J. F. Hughes
Mechanical
Bedford, P.E.I.

G. K. Escott
Civil
Tilbury, Ont.

J. H. Brown
Metallurgy
Haileybury, Ont.

A. A. Ward
Civil
Ottawa, Ont.

R. A. Zurbrigg
Mechanical
Kingston, Ont.

L. T. Harmer
Mechanical
Brantford, Ont.

W. White
Physics
Port Hope, Ont.

Frost, What?

What's Cooking

Chief Exec.

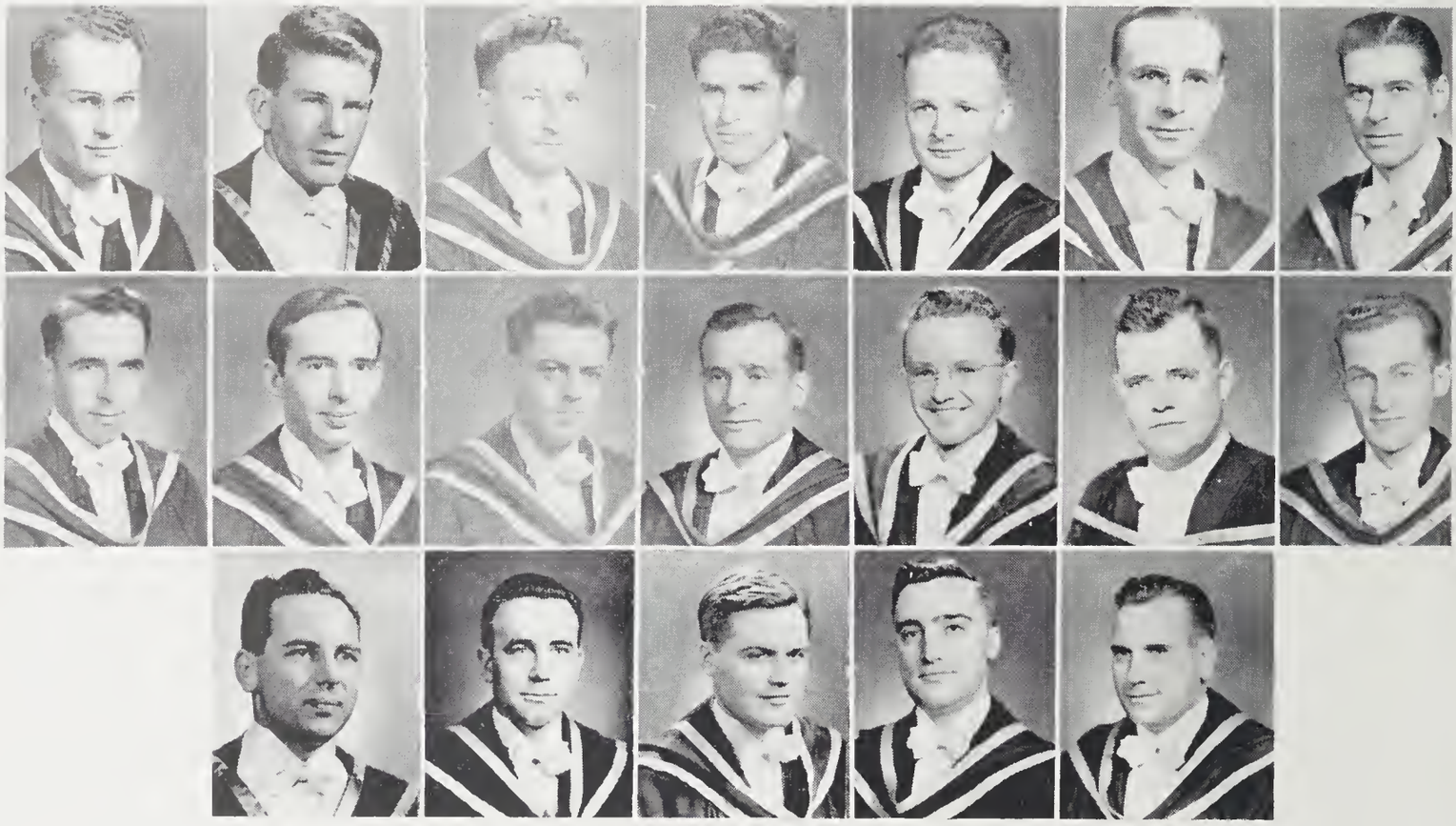

J A Spittle
civil
Hamilton, Ont

S A Cowtan
chemical
Ottawa Ont

J. B. Findlay
mechanical
Ottawa Ont

J W Garland
chemical
Richmond Ont

K. J. Murie
mechanical
Ft William, Ont.

H. C. Pfeiffer
mechanical
Hamilton, Ont.

I. Johnsson
mechanical
Montreal, Que.

H A Roach
civil
Ottawa Ont

V. D MacDonald
electrical
Cornwall, Ont.

R M Senyshen
electrical
Kitchener, Ont.

R. D Marsh
mechanical
Mooretown Ont

P. J. McGafferty
mechanical
Smooth Rock Falls
Ont

G. W. E. Howlett
chemical
Ottawa, Ont

A. B. Drew
civil
Brockville, Ont

G W Rosebrugh
mechanical
Sarnia Ont.

W G Scott
civil
Kingston Ont.

T Fell
civil
Windsor, Ont

R. A. W Simpson
geology
Ottawa, Ont

W. C. Jowett
mining
Toronto, Ont.

At Home

Miles Away

HUMOUR ?

"We learn surveying . . .

HOW CLODS INTERPRET SCIENCE TERMS

Lab Report

Cooling Curves

Handbook

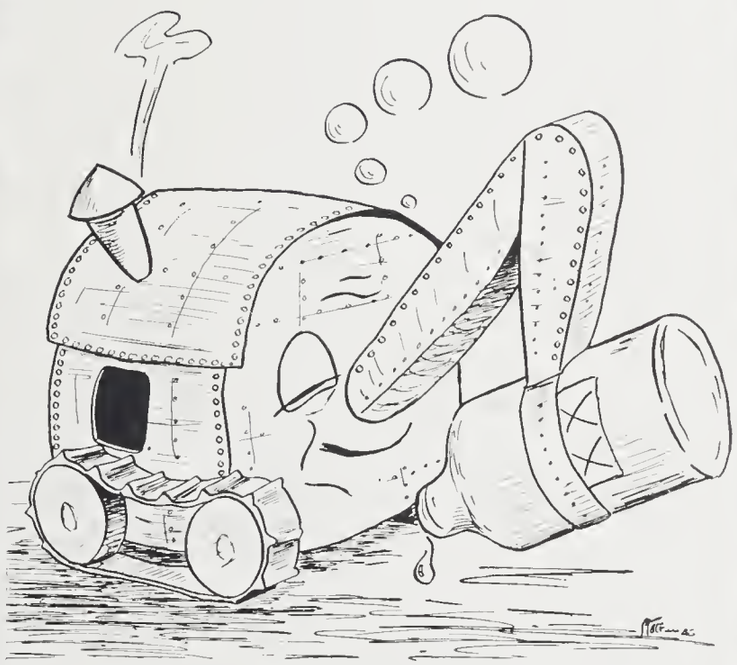

FROM THE SCIENCE JOURNAL

. . . from the ground up"

HOW CLODS INTERPRET SCIENCE TERMS

Slide Rule

Damped Oscillation

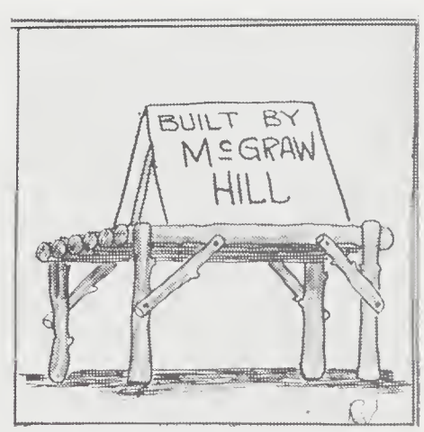

Log Table

SCIENCE '50 EXECUTIVE

BACK ROW—

A. J. WILLIAMS R. W. ARMSTRONG A. D. FRASER

FRONT ROW—

J. A. BROWN, J. K. WATSON (PRES.),
J. W. BROOKS (HON. PRES.), W. S. E. CHOWN

SCIENCE COURT

BACK ROW—

M. ANDERSON, R. WHEELAN, D. MATTHEWS

FRONT ROW—

J. G. TOWNSEND, A. D. FRASER, E. JOE, D. KAILL

ABSENT—

K. PARKINSON, B. WOODS

SCIENCE FORMAL COMMITTEE

BACK ROW—

BOB CLAYTON GENE CAMPAGNOLA BOB COWIE
ED COTTON

CENTRE ROW—

VERN SILVER, BERT DELONG, GORDON CARTER
AL DREW, ERIC PYKE, DON RIPLEY

FRONT ROW—

DON CHARLESWORTH, AL CAMERON,
GEORGE DEVLIN, RAY DESJARDINS (CONVENOR),
DOUG KAILL, TOM WRIGHT

SCIENCE '51 EXECUTIVE

BACK ROW—

ROD BOLTON, ERIC WILSON

FRONT ROW—

HELEN WISHART, BOB BLAIR (PRES.), E. L. DAUPHIN (HON. PRES.), RON GUNST

SCIENCE '52 EXECUTIVE

BACK ROW—

J. WOOD, B. FUDGE, G. CARTER, G. HAIGHT, B. COCKSHUTT

FRONT ROW—

G. BARREY, J. LABUDA, JR. (PRES.), DR. F. M. GOODSPEED (HON. PRES.), B. SIMS, B. LAWTON

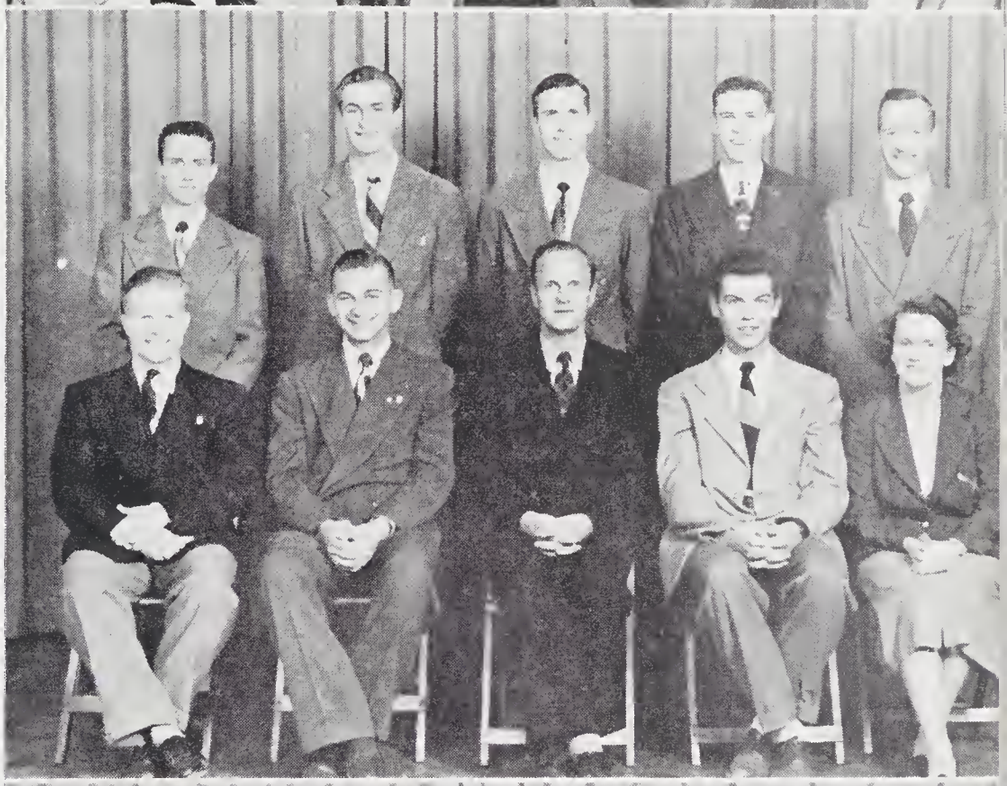

SCIENCE '53 EXECUTIVE

BACK ROW—

HARRY PATTERSON, JOHN PALMER, ROBERT BEDDIE

FRONT ROW—

HAROLD MARKELL, JEAN HART, PETE FLOYD (PRES.), RAY BROWN

ABSENT—

CROFT TAYLOR, PETE SARJEANT

SCIENCE '50 PERMANENT EXECUTIVE

Back Row—Ray Desjardins, Jim Kirk, W J. Riddell, R. W. Armstrong
Front Row—J. W. Brooks (hon pres.), George Devlin (pres.), Doug Kenyon

SERVICE CONTROL BOARD

Back Row—Prof H S Pollock, A. J. Williams, Mr T. A. McGinnis, W. J Riddell
Front Row—G. G Devlin, Prof A. Jackson, Dean D. S Ellis (chairman), D. T. Kenyon
Buster

SCIENCE FORMAL

Medicine...

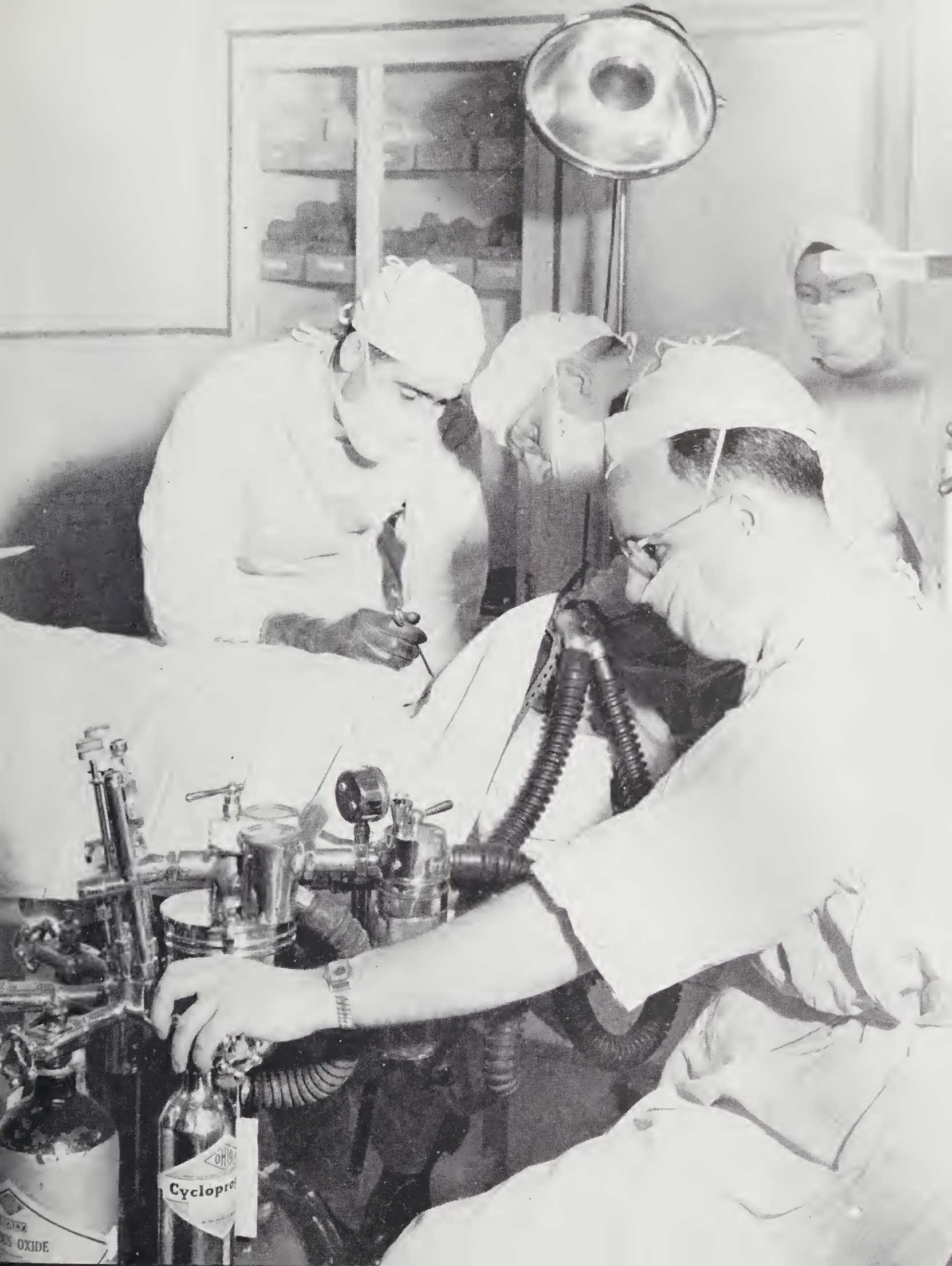
Cyclopro
OXIDE

AESCULAPIAN SOCIETY
EXECUTIVE
1949-50

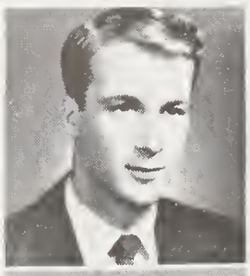

HUGH CAMERON
ASSIST SEC. TREASURER

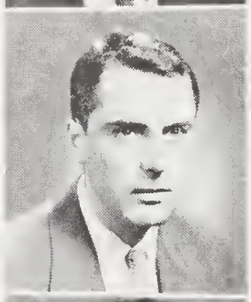

KEITH MCLEAN
PRES. MEDS '52

HAROLD CUMMINGS
PRES. MEDS '51

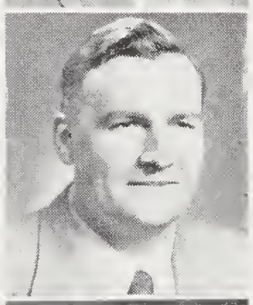

DENNY MEEK
PRES MEDS '54

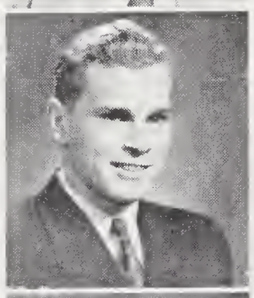

DOUG GEIGER
JR A M S REP

BRUCE MORGAN
SR A M S. REP.

JACK GORDON
PRESIDENT

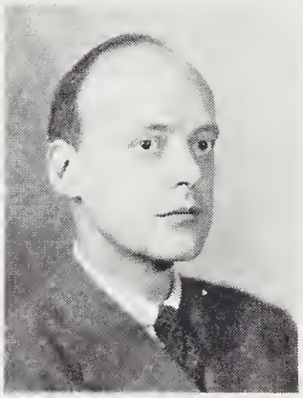

DR. J. D. HAMILTON
HONORARY PRESIDENT

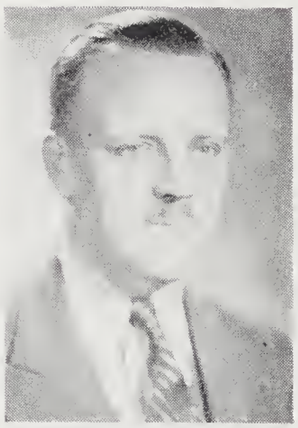

DR. E. M. BOYD
PERM SECRETARY-TREASURER

JOHN GRAHAM
PRES. MEDS '53

JANE LOGAN
TREASURER

BILL BARNES
SECRETARY

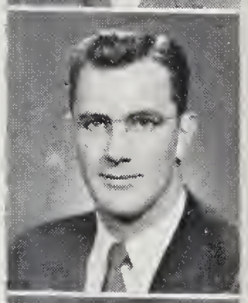

MILTON VIPOND
PRES. MEDS '55

ALEC McKINNON
VICE-PRESIDENT

NORM URIE
ATHLETIC STICK

MEDS '50 PERMANENT EXECUTIVE

HISTORY OF MEDS '50

A fitting climax to six eventful years at Queen's, the mid-century commencement was held at the convalescent hospital immediately after the Medical Council examinations. Although still in their state of acute anxiety, the prizewinners controlled their tremors well enough to receive the following awards.

BUSINESS AND FINANCE—A roll of iodized ticker tape to Bowes and Dallimore, for organizing the *Meds '50 Printing Project* and for publishing class notes at practically no cost. Another roll to Knute Williamson, for convening a most successful Medical At Home and netting an unheard-of profit of some 800 dollars for the Aesculapian Society.

FOURTH ESTATE—Three scruples of vitriolic printer's ink, to Carruthers, Cam Gulliford and Hopkinson, for piloting the class newspaper, *The Probe*, through its three years of uninterrupted enlightenment, also a scruple to Segal for being Medical Editor of the lay press, the *Queen's Journal*.

ENTERTAINMENT—A two-ounce tube of medicated grease paint, with six millimoles of stardust to the chief performers in the intermission musical comedies of *Club '50*: Carey, Gladdy, Haynes, Mate, Marcus and Ev and Knute Williamson. Special musical honours containing four milli-equivalents went to pianist Haynes and vocalist Knute Williamson.

SPORT—A silver-spiked whip, to Delahaye, for his well-sustained efforts which resulted in full intramural participation by the class of Meds '50, and their winning the Bews Trophy in 1948 with a record-breaking score of 64,000 points.

A medicated block and tackle, also to Delahaye, for representing Meds '50 in intercollegiate football.

A tortoise shell pretzel bender, to Politi, for bringing glory to Meds '50 in the intercollegiate football ring.

PEERAGE—The title Knight Commander of the Order of the Medicated Bath, to Wallar and Williamson, for inaugurating and crowning the *King of Queen's*, a most profitable publicity venture for attracting crowds to the class dance, *Club '50*.

RESEARCH—Two dozen blubber coated vitamin capsules, for medical research among the Esquimaux, to Delahaye, Green, Gibbons and Page.

A copy of "Ichabod and Mr. Toad" to Lambert, for painstaking research on the obstetrical aspect of Rana pipiens.

A miniature sewer disposal plant, for work in the field of Public Health, to Daw, Cragg, Marcus, Merritt and Segal.

One case of sterile dog biscuits to Bowes and Carey for monumental research in canine surgery.

A fur-lined haemocytometer for investigation into the physiology of the erythrocyte, presented to Cragg, while the class stood in rouleaux formation.

ART—A fracture-splint easel to Neilson, for his notable achievements at the University Art Exhibition, and for designing the *Queen's Challenge Shield* which was presented to R.M.C. by the Governor General.

MILITIA—An armour-plated stethescope, fitted with H-bomb detectors, to the veterans who entered Meds '50 after the war: Blair, Ron Bannell, Carruthers, Cragg, Dow, Flood, Green, Lambert, McIlveen, McMillan, Neilson, Segal, Wallar and Williamson.

MATRIMONY—A buffered budget balancer to those who, during their medical course, embarked upon that well-known sea: Blair, Curtis, Eve (Forrest) and Campbell Gulliford, Hopkinson, Judge, McIlveen, Merritt, Segal, Ev. (Porter) and Knute Williamson.

MATERNITY—A remote-controlled baby sitter to Eve Gulliford.

PATERNITY—A self-propelled floor pacer and set of ear plugs to Blair, Cragg, Gulliford and Neilson.

GASTRONOMY—An autographed copy of "How to Stretch your Sandwich", to Eve Gulliford, for feeding the masses at formal dances and still maintaining popularity and economy.

GOVERNMENT—A multiple ballot-marker, with the alternative choice of one thousand pre-marked ballots, to those who indulged in student government. Aesculapian President McAuley and Secretary Morgan, A.M.S. Rep. Segal, Chief Justice McCannel, C.A.M.S.I. National Executive Morgan and Segal.

HANDICRAFTS—A habitant spinning wheel to Politi, who whiled away his spare hours in the Obstetrical service at Ottawa by hooking a rug for his post-graduate trousseau.

—SYD SEGAL.

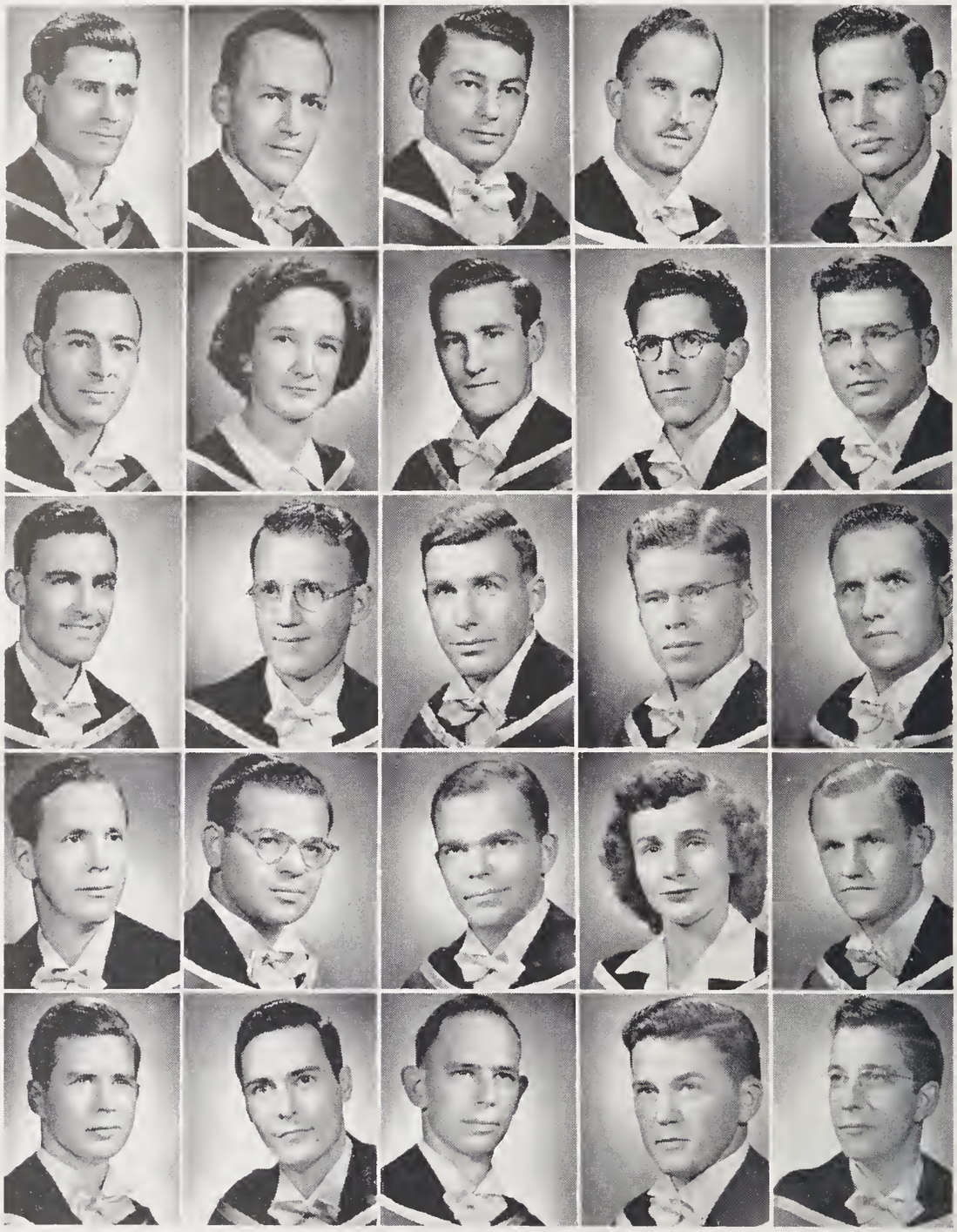

S Segal Montreal Que	W A D. Blair Perth. Ont	G Frkovich Kapuskasing. Ont.	W. B. Carruthers London. Ont	G. C. Thomas Ottawa, Ont.
J D Bonell Ottawa Ont	N E Armbrust Fenwick. Ont.	J D Haynes Mactier. Ont	E. A Jarman Vancouver. B.C	J R. Scott Penetanguishene. Ont
D E Bowes Yorkton Sask	J Page Owen Sound. Ont	G. N McIlveen Kingston Ont	W O. Jackson Simcoe. Ont	S. T Dallimore London Ont
C J Carnahan Hamilton Ont	D M Marcus Belleville Ont	R D W Guselle Arnprior. Ont	M J. Mate Fort Erie. Ont	L H Appleby Vancouver. B.C.
T J G Thompson Hamilton. Ont.	L S Carey Victoria B C	M. H C Dean Caledonia Ont.	T I. Woodley Belleville. Ont	J. E. Curtis Windsor. Ont

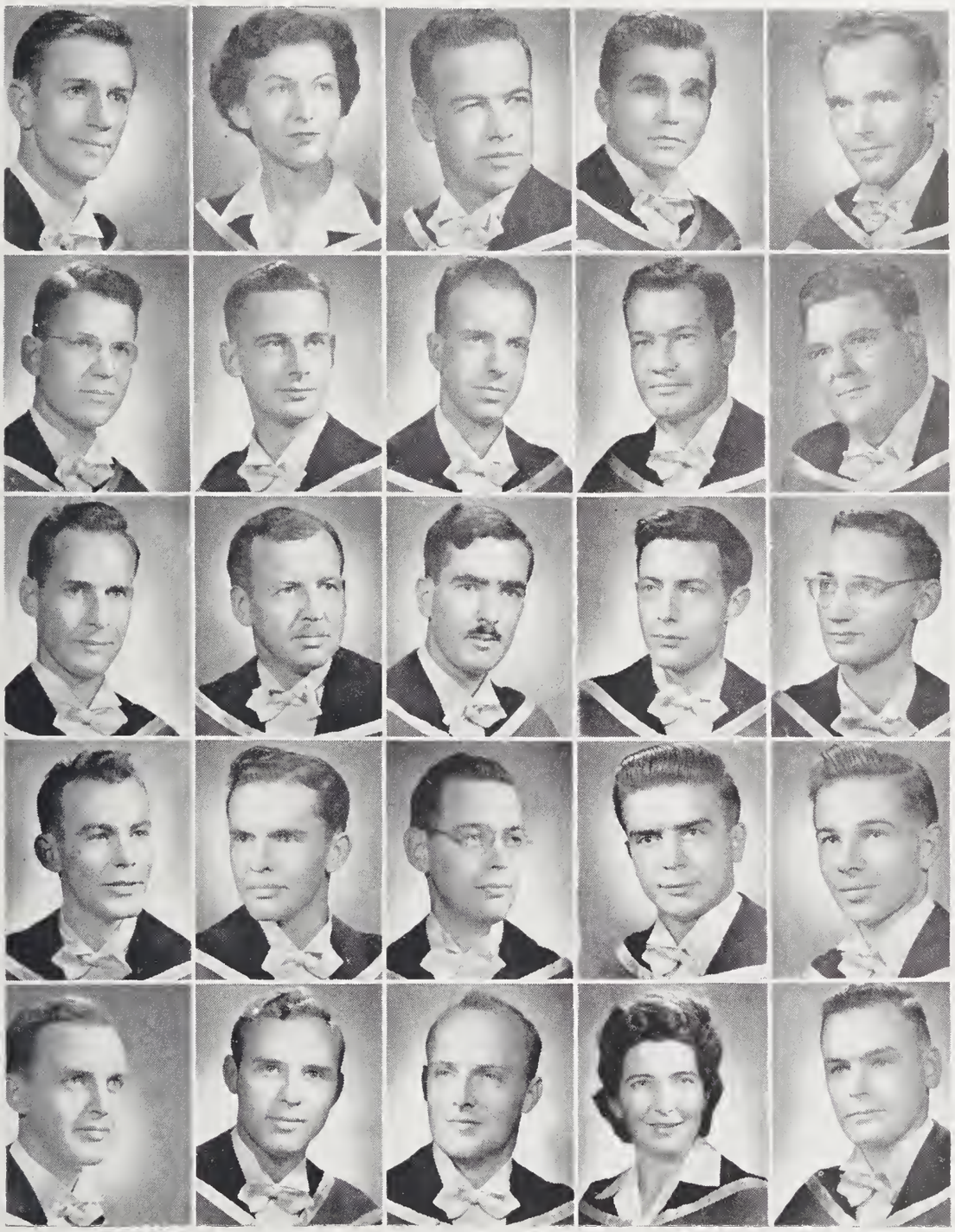

R. F. Merritt
Smithville, Ont.

E. E. Williamson (Mrs.)
Oxenden, Ont.

H. F. Williamson
Belleville, Ont.

P. V. Gladdy
Sarnia, Ont.

J. E. Green
Burgessville, Ont.

J. D. Hare
Simcoe, Ont.

J. E. Devitt
Ottawa, Ont.

E. H. Lambert
Oakville, Ont.

D. J. Delahaye
Kingston, Ont.

N. B. McCannel
Regina, Sask.

G. E. Cragg
Vancouver, B.C.

E. W. Dow
Kingston, Ont.

T. Anderson
Renfrew, Ont.

J. C. Morgan
Fort William, Ont.

M. A. Hopkinson
Ancaster, Ont.

J. E. Nelles
Hamilton, Ont.

A. H. MacMillan
Regina, Sask.

J. F. Flood
Watertown, N.Y.

V. J. Politi
Hamilton, Ont.

C. A. Judge
Burford, Ont.

J. S. McAuley
Ottawa, Ont.

J. E. Gibbons
Smiths Falls, Ont.

A. G. C. Gulliford
St. John's, Nfld.

E. Gulliford (Mrs.)
St. John's, Nfld.

S. F. Legris
Sudbury, Ont.

Epilogue

Leave me comrades, while you may
For I have run my course
Within the ivy-covered walls of "l'edifice des arts",
And I must enter now
Into the shades of the capitalistic under-world;
The wheel has gone full circle,
But, brave, I see the end without regrets
For, ach, the spokes have sure been full!

I have tasted everything—
Charlie's ten-cent coffee and the liver
In the cave of Grant—to die were easy now!—
Life hos been full of well—anyhow—full.
I hove gathered roses riotously, riotously,
At the formals of faculties—
And even once when I had an appendectomy;
I have crammed and passed and even failed—
O, horribilis fracis!
I have known the ecstatic, dizzy heights of
The highest mark in the class;
And I have grovelled, red-faced, at the bottom
(Twenty in Latin I); I have explored the secret
Places of the stacks looking for
Translations of Ovid; unveiled the mysteries
Of the Lake Ontario benches; seen all the nether
Snake-pits and gone through all the preliminaries
Of dancing and wining; I have sipped ambrosia
With bandits and philosophers at the BA
Ahch! I have tasted everything!
Everything, a-b-s-o-l-u-t-e-l-y everything, I tell you

Nibbled at the operah and the dramah;
Chewed on a slice of politics
So I could wear my new hat to the model parliament,
Gulped down knowledge in pill-form
Because they said it was good for me;
I have even, on one or two occasions
Been taken out to dinner ond allowed to order steak!
I hove burst into the print of the *Journal*—
Been colled a crack-pot,
Been written a poem to;
I have lived to enter the New Union-quelle extase!
I have turned up, once or twice, with the girl's hockey team;
I have gone to o Commerce Club meeting;
I voted one time for a guy because some guy said the guy was a "good guy";
I have won a scholarship;
And I— look at me!—I have come back from a Toronto weekend!

Ahch! Life has been full.
Who could ask more.

And, too,
I have been so great a lover,
Loved so many ..... men,
(I never could see the point in loving things
When there were men around)
Sciencemen, medsmen, ortsmen, Queen'smen—
I have loved them all,
Reluctantly, of course,
And they're all the same,
Basically, that is.
I have known medsmen who counted my spinal vertebra
Between kisses;
I have known sciencemen who mistook me for a slide-rule;
And I have known artsmen who hod no art at all.
Yes, I have known Queen'smen,
But the guy I'll marry is a Toronto U man!

"Yet all experience is an arch—"
And, brother, I've been through the arch.
Look at me, now! Look! Look!
I'm coming out on the other side
With a B.A. and a man from Toronto U!

Holy Honna! How I have lived!

MEDS '51 EXECUTIVE

BACK ROW—

D. E. WALLAR, J. F. LIND, N. E. HUNT

FRONT ROW—

H. W. CUMMING (PRES.),
DR. F. CONNELL (HON. PRES.), M. J. DELANEY

MEDS '52 EXECUTIVE

BACK ROW—

JOHN WYLLIE, JOHN MURIE

FRONT ROW—

LELAND READ, KEITH MACLEAN (PRES.),
DR. MCEWEN (HON. PRES.), BOB DOLMAN

MEDS '53 EXECUTIVE

BACK ROW—

J. CARMICHAEL, D. CONNOR, N. MILLER

FRONT ROW—

J. GRAHAM (PRES.), DR. J. ORR (HON. PRES.),
J. WHITNEY

MEDS '50 EXECUTIVE

Back Row—

Vince Politi, Don Bowes, Jim Gibbons

Front Row—

Gerald Thomas (pres.),
Dr. G. C. Lindsay (hon. pres.), George Cragge

MEDS '54 EXECUTIVE

Back Row—

Bill Yates, Charlie Carpenter, Irene Millar

Front Row—

Denham Meek (pres.), Dr. Kropp (hon. pres.),
Al France

MEDS '55 EXECUTIVE

Back Row—

Dick Gilles, Jerry Brown, Jim Fraser

Front Row—

Therese Gauthier, Milton Vipond (pres.),
Dr. H. M. Good (hon. pres.), Jean Huntley

MEDS FORMAL

D. S. LEIGHTON
EDITOR-IN-CHIEF

QUEEN'S JOURNAL

Published Twice a Week by the Alma Mater Society of Queen's University

FOUNDED in 1873 and published twice a week during the academic year by the Alma Mater Society of Queen's University at Kingston.

Member Canadian University Press

Honorary Editor - B. K. Sandwell

Editor, D. S. Leighton; Associate Editor, R. M. Baiden; Sports Editor, D. C. Brittain; Feature Editor, D. M. Walker; Literary Editor, J. B. Roe.

News Editors—J. F. Cederberg, J. B. Davenport

Make-up Editor, M. H. Siegerman; CUP Editor, Mary Moir; Assistant News Editor, Bubs Benger; Assistant Feature Editor, Joan Torgeson; Assistant Make-up Editors, George Stowe, Bud King; Meds Editor, Boyd Upper; Science Editor, Harold Armstrong; Arts Editor, Don Beavis; Levana Editor, Joan Torgeson.

REPORTERS: Noni Stratford, L. C. Coleman, Hale Trotter, Ted Strachan, H. W. Braden, John Bermingham, Rod Bolton, David Quance, H. W. Walker. Sports Staff: J. B. Dunlop, Jim Sherbut, Charley Currey, Jerry Cooper, John Horne, Lawrence Ferguson, Bob Joyce, Joan Stewart

Proof Reading Staff: Noni Stratford, Libby Macdonnell, Flora J. Naylor, Jane Freeman.

Business Manager—J. C. Lemmon

Assistant Business Manager—E. R. Clifford

OFFICES—STUDENTS' UNION, 3862 — HANSON & EDGAR LTD., 4114

Authorized as second class mail - Subscriptions on request

Editorial

J. C. LEMMON
BUS. MANAGER

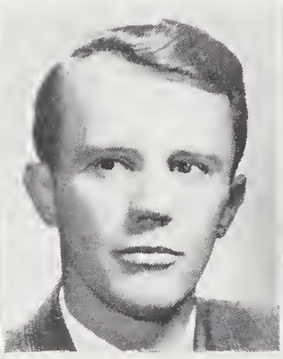

F. J. CEDERBERG
NEWS EDITOR

B. J. DAVENPORT
NEWS EDITOR

D. M. WALKER
FEATURE EDITOR

D. C. BRITTAIN
SPORTS EDITOR

M. H. SIEGERMAN
MAKE-UP EDITOR

The Big Wheels

Steamshovel

Policy

"AT QUEEN'S NEARLY EVERYBODY READS THE JOURNAL"

Levana

Morgue

Budget

Sports...

FRANK TINDALL
HEADCOACH

ART BRYDON
MANAGER

SENIOR FOOTBALL

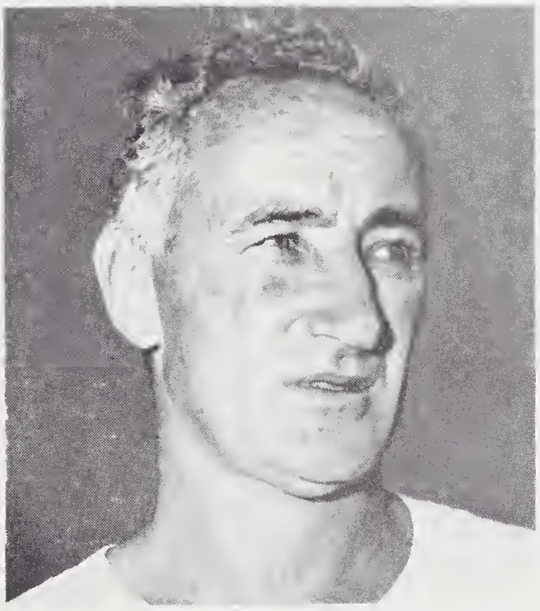

ANDY MULLAN
ASSISTANT COACH

The Game's The Thing

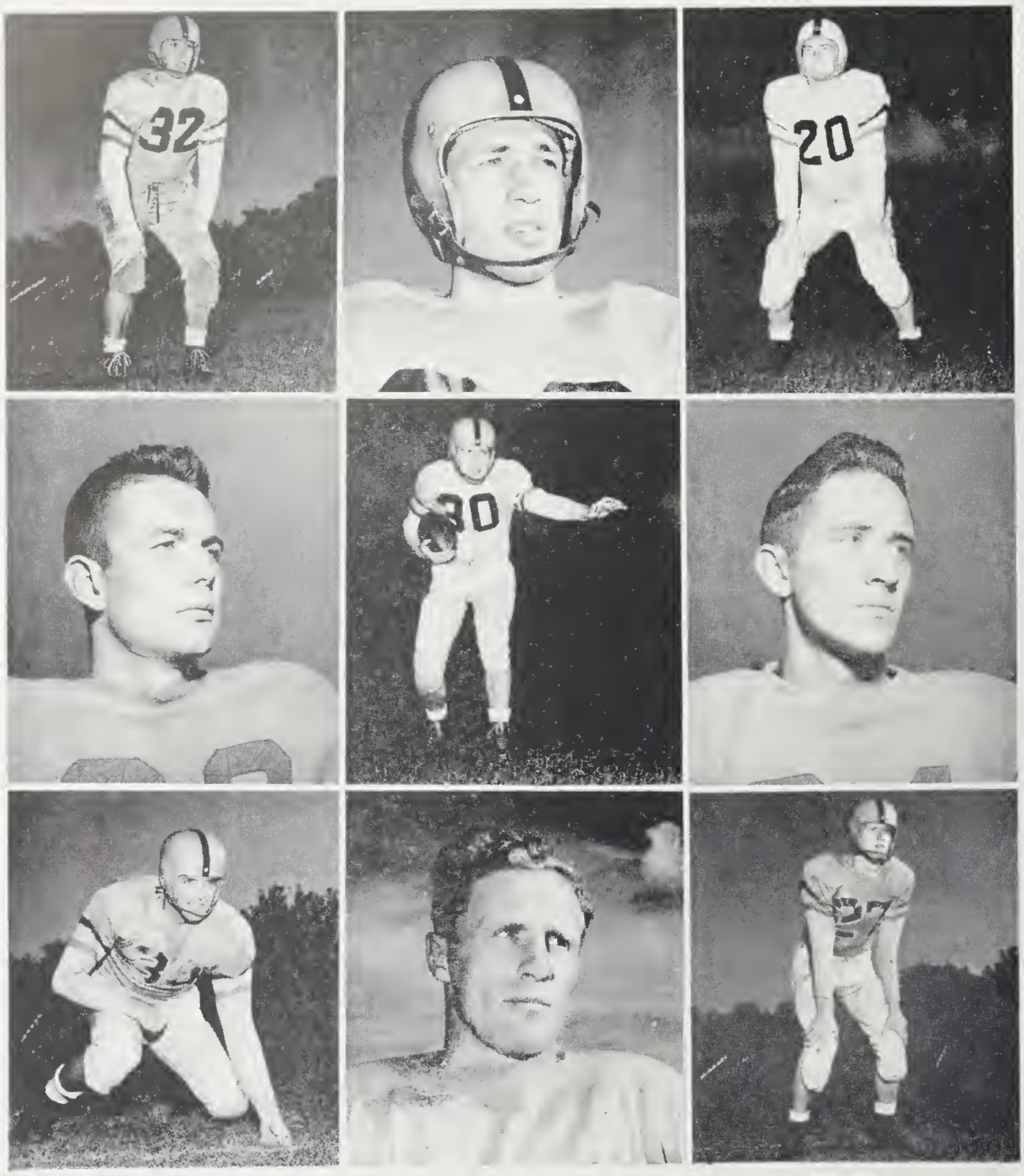

BOBO PENNER
JOHN WELTON
HAL McCARNEY

JACK ROBERTS
DON BAHNER
DICK HARRISON

MURRAY BULGER
DON BALL
JACK SISSON

By train, by bus, by car and in confusion, Queen'smen followed, this year their football team. A team that proved to be as unpredictable as a blonde's varying caprices and as powerful as a herd of charging bisons.

At first, things did not go so well for the Golden Gaels. Surprised by a powerful McMaster team during an exhibition game, tripped by the Blues in a staggering game at Toronto, nosed out by the Mustangs at home, scalped by the Redmen in Montreal, there was little doubt left that they would end up once more in the cellar.

But then suddenly, the big surprise came. What had that far been a disorganized assembly of individual stars, turned overnight into a perfectly synchronised machine — so

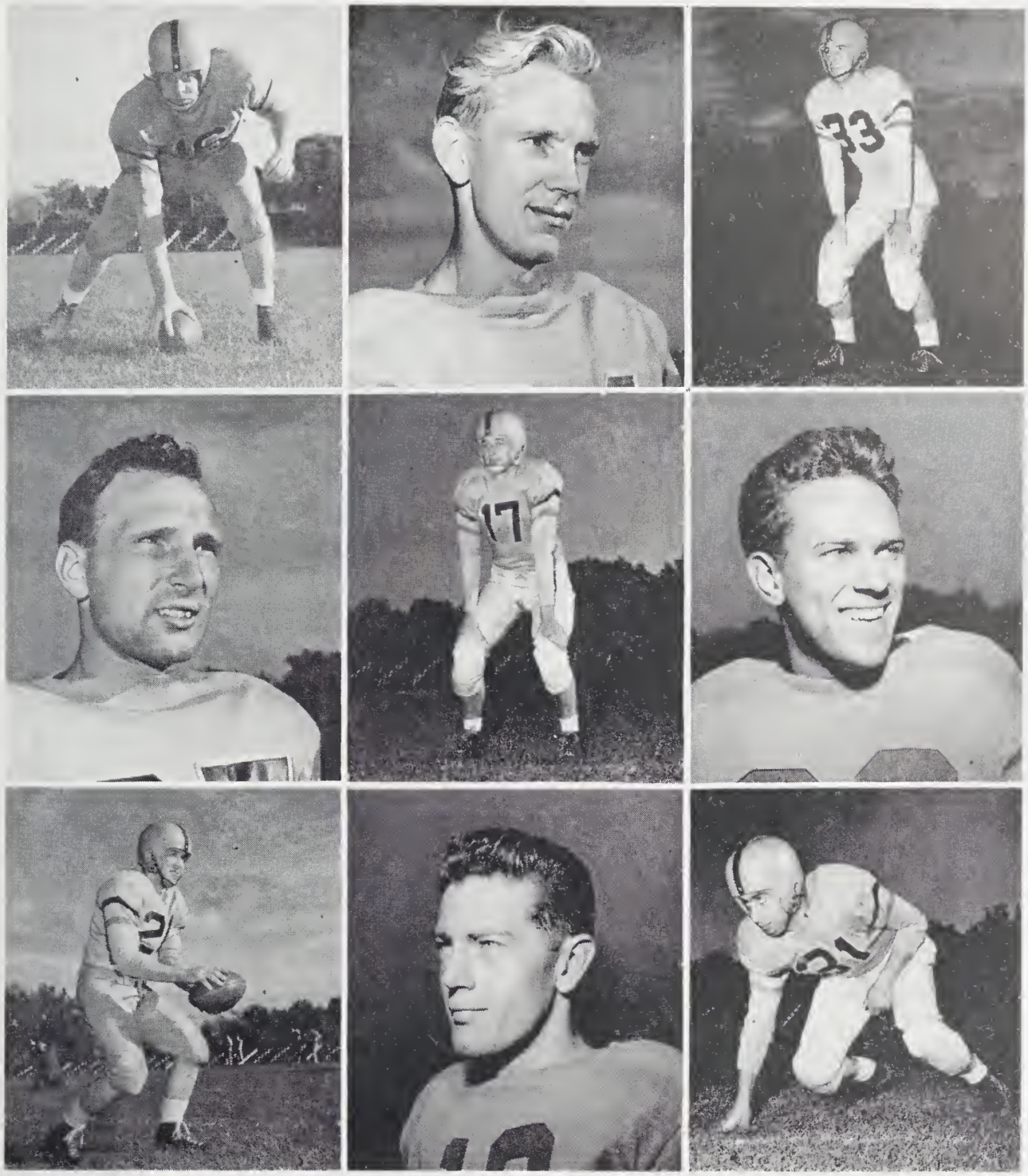

JIM CHARTERS
AL LENARD
DAVE BRYANE

ROSS McKELVEY
MOE RICHARDSON
ROD MONTROSE

JOHN FAULKNER
HANK SIMOLA
NICK SPEROPOULOS

smooth and yet so powerful. And the pattern was reversed: The Golden Gaels beat McGill and then Varsity. And then — all they had to do was beat Western to force a playoff and win the title! . . . But they didn't kick! . . . Why didn't they kick? Why didn't Margie kick? Why didn't Alfie kick? Why didn't **somebody** kick? . . . And the Golden Gaels ended in third place.

To pick out individuals on the team, is indeed a hard task. Such was the co-ordination amongst the players. Of course there is little doubt that in Logan we had a pass-receiver **extraordinaire** and in Bryane a passer **de luxe** and in Lenard and Bahner two outstanding strategists of the grid. But it seems to us as if each player gave everything he had during those last games, and that each of them stood out in his own task.

PETE SALARI
SAM SHERIDAN
TIP LOGAN

DOUG WOOLLEY
BILL BURGESS
BOB COLE

HARRY LAMPMAN
BILL GATFIELD
HARRY DICK

In that most colorful institution of intercollegiate football, the intermission, Queen's also outclassed by far her opponents: Musically, our brass band made any other College band sound as flat as a gathering of Salvation Army musicians playing their harmonicas. In appearance, our pipe band made all other bands look as cheap as an American electorial parade. And Margie! . . Oh Margie, do you really have to go? . . In Anne DesBrisay, Zan Whalton, Joan Keough, etc., we offered highbrowish highland entertainment and our cheerleaders were cute, yes George, very-very cute!

And what about next year? Well Queen'smen, confidentially let us tell you. You will be riding on the winner's wagon.

– ALEC VORRES.

INTERMEDIATE FOOTBALL TEAM

Back Row—H. Minnifie, S. Langdon (trainer), D. Clarke, P. Johnston, H. Bignell, D. Fleming, R. Suksi, M. Capreol, J. Varcoe, G. Haight, J. Holder (manager)
Second Row—G. McKelvey, J. McGuire, O. Weir, I. Lanier, A. DeFrancesco, R. Puro, D. Griffin, J. Sutton, J. Elford, G. Fleming, J. F. Edwards (coach)
Front Row—J. Wright, A. Cope, C. Ramsden, J. Lockerbie, W. Waddell (co-captain), J. Cuddie (co-captain), D. Delahaye, J. Phillips, D. Bell

JUNIOR FOOTBALL TEAM

Back Row—Joe Labuda, Paul Revey, Don Burns, Dick Lee, Dave Morley, Eric McIlveen, Don Morrison
Front Row—Pete Widderington, Frank Wood, Don Venus, Bill Bell (coach, manager, trainer, etc.), Ian Fraser, Don Simpson, Pete Bech

INTERCOLLEGIATE
TRACK AND FIELD TEAM

BACK ROW—

DON MCDONNELL (COACH) LORNE DAVERNE (TRAINER)
FRED POULTER AL SMITH DON CANNON (MANAGER)

FRONT ROW—

DAVE CODE, DICK GILLIES, RAY OJA, MARVIN MARTOLA

STEVE PROSENYAK
INTERCOLLEGIATE HARRIER

TRACK and FIELD

RAY OJA
INTERCOLLEGIATE HARRIER

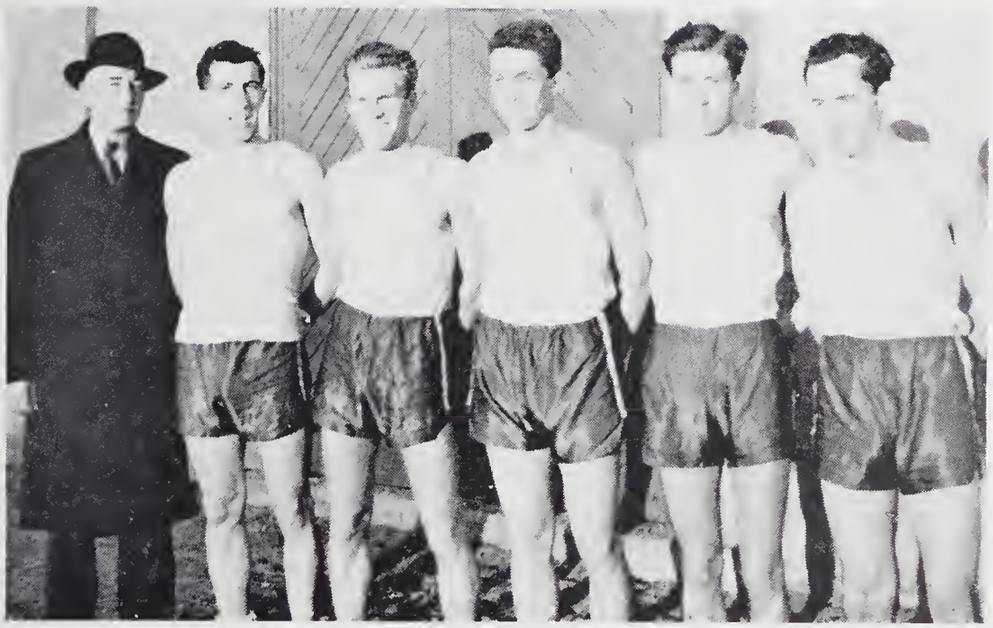

INTERCOLLEGIATE
HARRIER TEAM

LEFT TO RIGHT—

DON MCDONNELL (COACH)
STEVE PROSENYAK, RAY OJA
GEOFF MINNES
TOM HITCHCOCK, DON BECKING

SENIOR INTERCOLLEGIATE HOCKEY

BACK ROW—HOWARD MINNIFIE (ASST TRAINER), SENATOR POWELL (TRAINER), LOU BATTOCHIO, DON KEENLEYSIDE, BILL SLY CHUCK WHITELAW GERRY WAGAR, ALLAN HAY, PAT MCCAFFERTY, STU LANGDON (ASST TRAINER) PHIL ASH (MANAGER), GENE CHOUINARD (COACH)
FRONT ROW—NORM URIE ROSS MCKELVEY, RON KEMP, DON MURRAY, LEN ROBERTON, TIM HARLEY JOHN GORDON, BOB MONTGOMERY
ABSENT—CHUCK HEWS

JUNIOR HOCKEY (O.H.A. JUNIOR B)

BACK ROW—HOWARD MINNIFIE (TRAINER) BILL REASON (COACH), PETER BECK, GORDON DARLANO, DICK WOOD IAN FRASER ROSS THOMAS JOHN WHERRETT PETER WIDDRINGTON GLENN RAYCROFT, STU LANGDON (TRAINER) DON VENUS (MANAGER)
FRONT ROW—RAY PILON DON HOOPER, NORMAN SLITER, REID MCLEAN MAURICE FARRELL
ABSENT—GEORGE WILD, EDWIN ATTACK

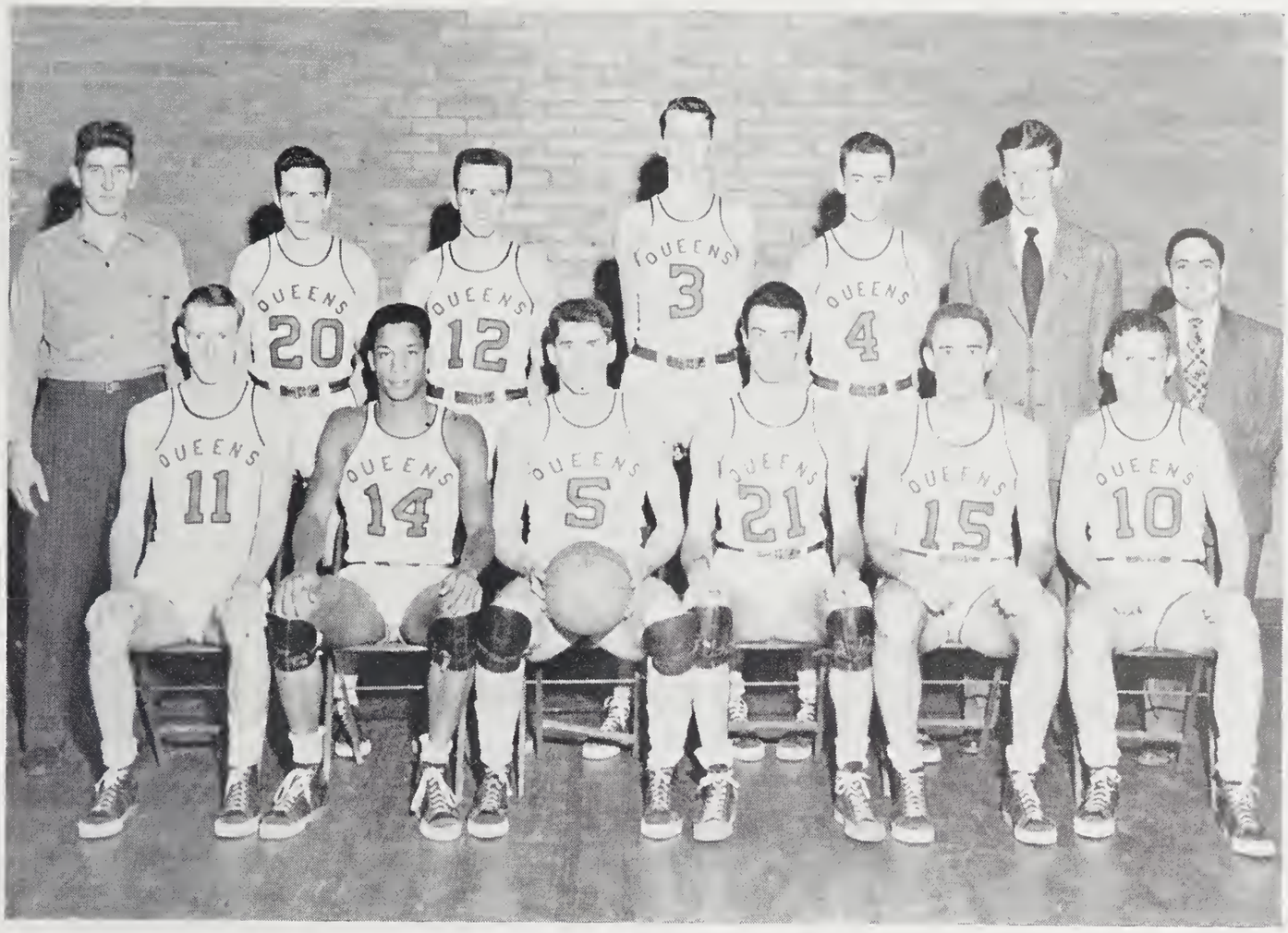

SENIOR BASKETBALL TEAM

FRONT ROW—

J. WALCOT, R. MCLAUGHLIN, H. LAMPMAN (CAPTAIN), O. WEIR, J. LOGAN, D. BAHNER

BACK ROW—

F. TINDALL (COACH), J. MACNIVEN, J. ELFORD, D. GRIFFIN, W. TAYLOR (ASSISTANT MANAGER), M. GREENBERG (MANAGER).

SENIOR BASKETBALL

The senior basketball team this year proved to be the finest Queen's cage quintet to take the court since pre-war days. After a fairly successful pre-season exhibition grind the team went to Montreal to open the intercollegiate race and came up with their only disappointing showing of the regular season, losing to McGill 50-33. Two weeks later the Gael hoopsters downed Varsity 57-55 in overtime and a week later turned the tables on McGill, dropping the Redmen 46-45. Hopes for a championship were dashed in the next game in London when Western nipped the Tricolor 46-42 but the following night in Toronto the Gaels recorded their second win over Varsity, 46-34. Rounding out the season as hosts, to the champion Western Mustangs, the gallant Queen's five fought their way to a smashing 54-45 overtime triumph to defeat the Mustangs for the first time in 13 years and finish the season in second place with four wins and only two defeats.

—DON BRITTAIN.

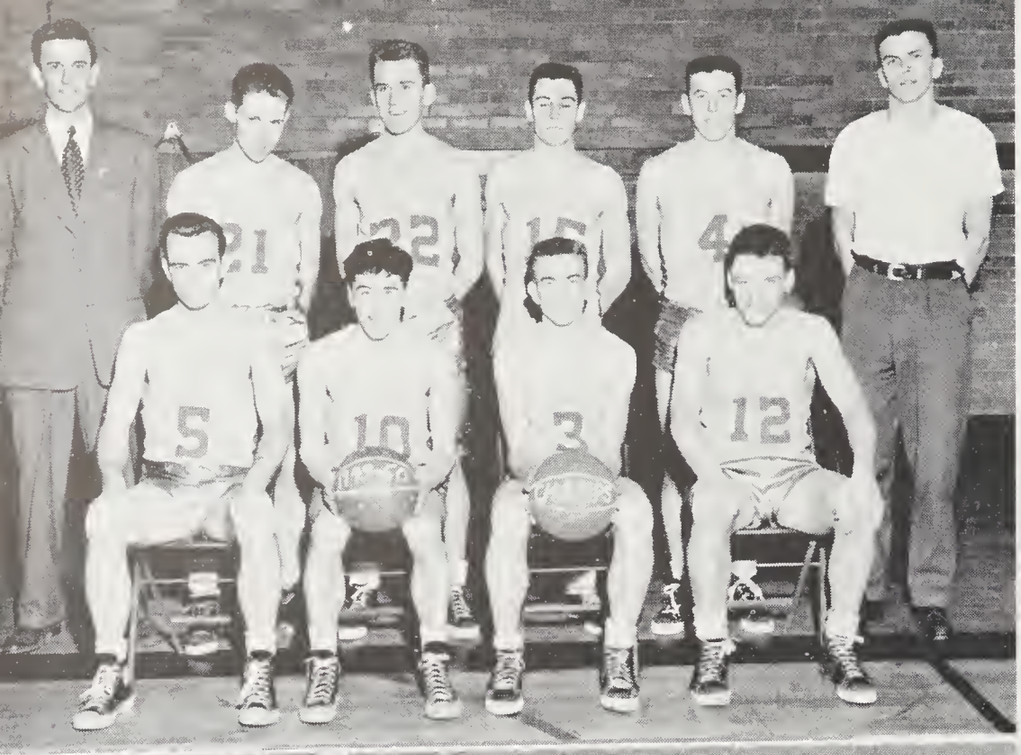

INTERMEDIATE INTERCOLLEGIATE OTTAWA - ST. LAWRENCE VALLEY CHAMPIONS

BACK ROW—

GORD MACDONNEL (COACH), JIM HAYMAN
JOHN HOLDER, JIM KELLEHER, JOE FEDY,
BRUCE MACDOUGALL (MANAGER)

SITTING—

JOHN PHILLIPS, RUPE GAGNON, BILL OLIVER,
DON CONNOR

INTERMEDIATE E.O.A.B.A. E.O.A.B.A. CHAMPIONS

BACK ROW—

KEN HIBBARD, NORM WILSON, AL LENARD,
JOHN FAULKNER (COACH), DENNIS FLEMING,
TED DRAKE

FRONT ROW—

JOHN CHOLVAT, CHUCK CURREY, MOE RICHARDSON
PAUL ESTLICK, AL LEE

JUNIOR E.O.A.B.A.

BACK ROW—

KEN SPENCE (MANAGER), GIL HILL,
MAURI MARTOLA, RON TURNER, MOE POWELL,
PETE ARNOTT, LORNE DAVERNE (COACH)

FRONT ROW—

BILL MORLAND, ALAN VANDERBURGH,
GORD FLEMING, DON MCMEEKEN, JEFF WYNN

INTERCOLLEGIATE BADMINTON TEAM

LEFT TO RIGHT—
H. MACPHERSON, D. SPARLING, A. FRANCE

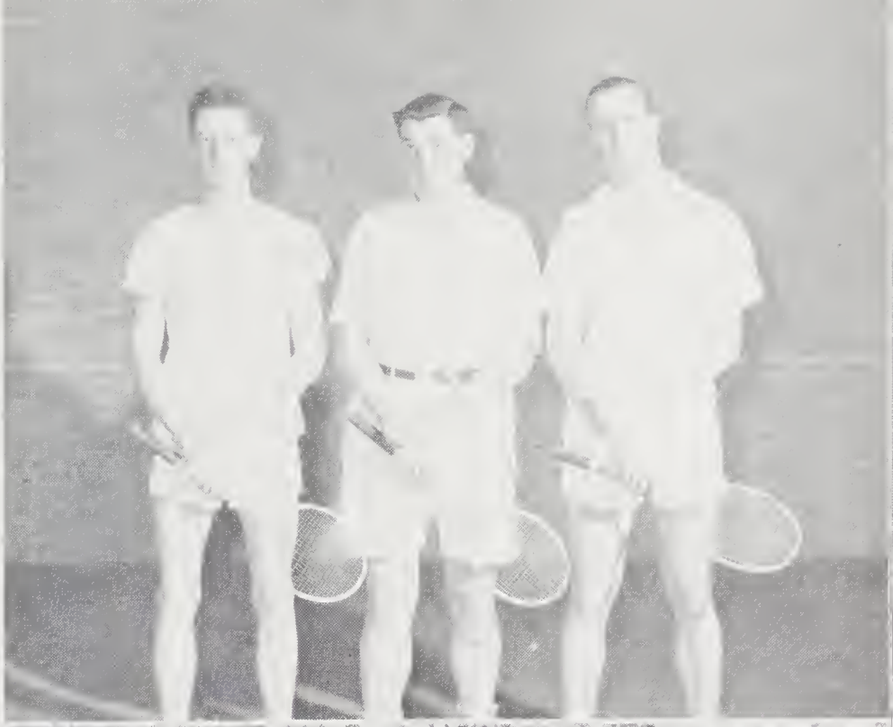

INTERCOLLEGIATE GOLF TEAM

LEFT TO RIGHT—
J. URSPRUNG, J. A. PATTON,
W. C. MORLAND (INTERCOLLEGIATE CHAMPION),
J. SPITTLE

INTERCOLLEGIATE SKI TEAM

LEFT TO RIGHT—
J. F. EDWARDS (COACH), F. DURRELL, W. GREEN,
R. WALSH, F. WOOD

INTERCOLLEGIATE WRESTLING

Back Row—Ike Lanier, Jim Saylor (coach), Harry Dick, George Flanagan, Dave Heaslip (manager)
Front Row—Lang Farrand, Bob Armstrong, Hugh Warner, John Babiak
Absent—Harry Stewart

INTERCOLLEGIATE BOXING

Back Row—Des Clements, Ted Fletcher, John Palmer
Front Row—Jack Jarvis (coach), Bill Thompson, Fred Richardson, Gary Smith, Pat Nourry (manager)
Absent—John Hoselton, Ted Piitz

INTRAMURAL CHAMPIONS

CHAMPS IN ANY STADIUM

GEOFF MINNES
INTRAMURAL HARRIER

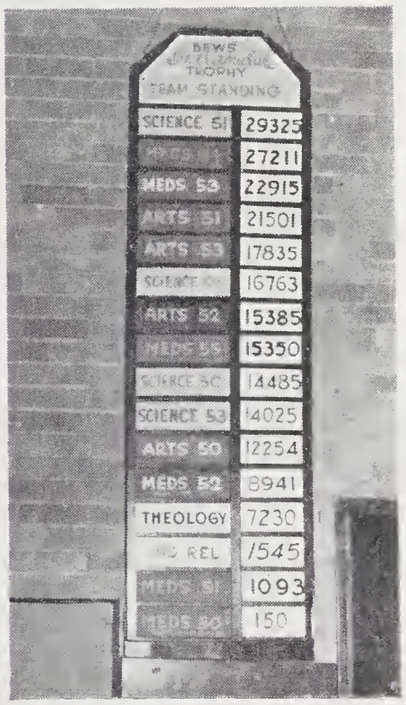

BEWS TROPHY — SCIENCE '51

BILL MORLAND
INTRAMURAL GOLF

AL FRANCE, C CARPENTER
TENNIS DOUBLES

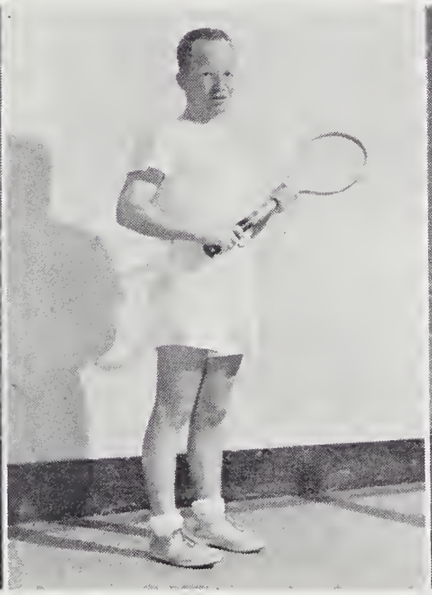

DON HOOPER
TENNIS SINGLES

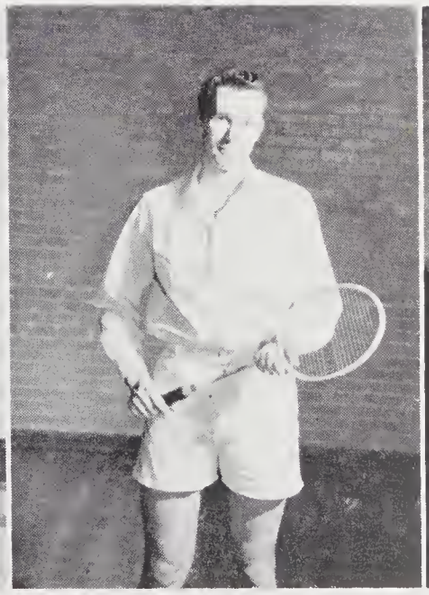

GORDON GRAY
BADMINTON SINGLES

B. D. CAMPBELL, J. COVE
BADMINTON DOUBLES

TORONTO

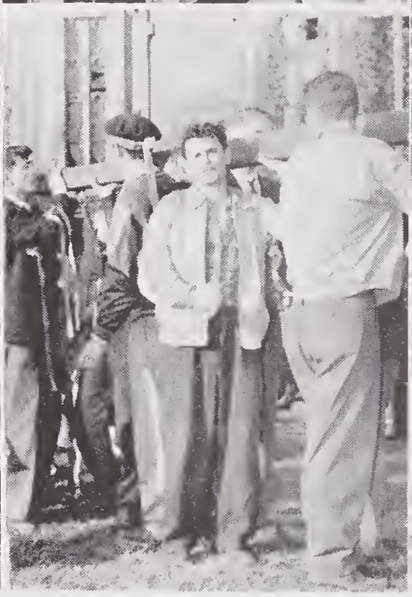

WEEKEND

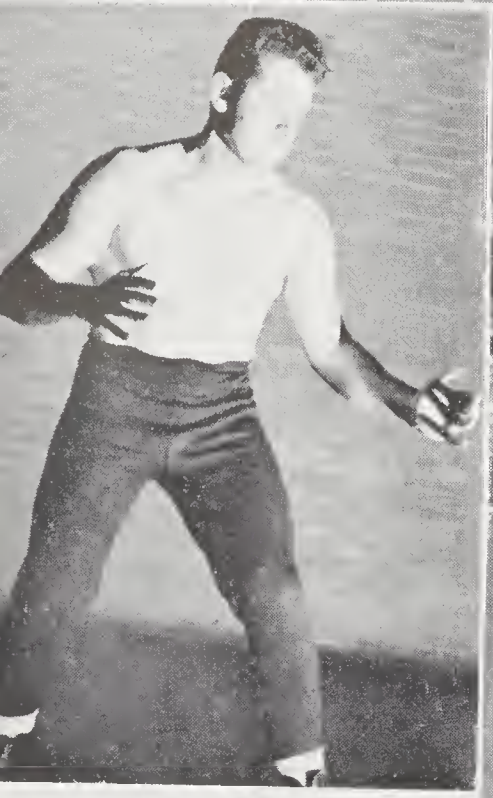

JOAN STEWART

LEVANA ATHLETICS, 1949-50

☆

This has been a happy and successful year in Levana sports. There has been full opportunity for every girl wishing to participate in athletics whether for herself, her year or the university.

In the intramural tussle Levana '51, lead by their athletic stick, Helen McGrath emerged victors for the second year in a row. The freshettes, Levana '53, with Marg Currie at the helm finished in second place. There were tournaments in basketball, badminton, swimming, tennis, archery, hockey, bowling, softball and skiing this year in intramural sports. Each one of these sports were supervised by a member of the athletic board.

The girls' intercollegiate records this year were also outstanding. The feature of the year was the badminton championship gained for Queen's for the first time since the tournament was introduced. It seems fitting that this meet was held at Queen's with five other universities also represented. Members of the Queen's team were Pat Gardiner, Joan Keough, Joan Florean and Helen Forbes. These girls all received plaques and Q's for their efforts. In other intercollegiate sports, Q's were won by members of the archery, tennis and swimming teams.

Members of Levana '50 will look back on those happy hours spent in the gym, the arena, the tennis courts and the playing fields with much nostalgia.

—JOAN STEWART

LEVANA ATHLETIC BOARD OF CONTROL

BACK ROW—ROSEMARY BARTLETT, MARG BLASCIK, MARION REID, DEBBIE BOGUE, ANN GARLAND, LOIS McILRAITH, BEV JOHNSTON

CENTRE ROW—BARBARA WATSON, RHODA SIMPSON, MARG CURRIE, MARILYN KING, ANN ELLIOTT, KAY McGIFFIN, FAYE STEPHENSON

FRONT ROW—PAT GARDINER, HELEN HOLEMEGO, MISS ROSS, JOAN STEWART (PRES.), MISS HAWKINS, HELEN REID, JOAN KEOUGH

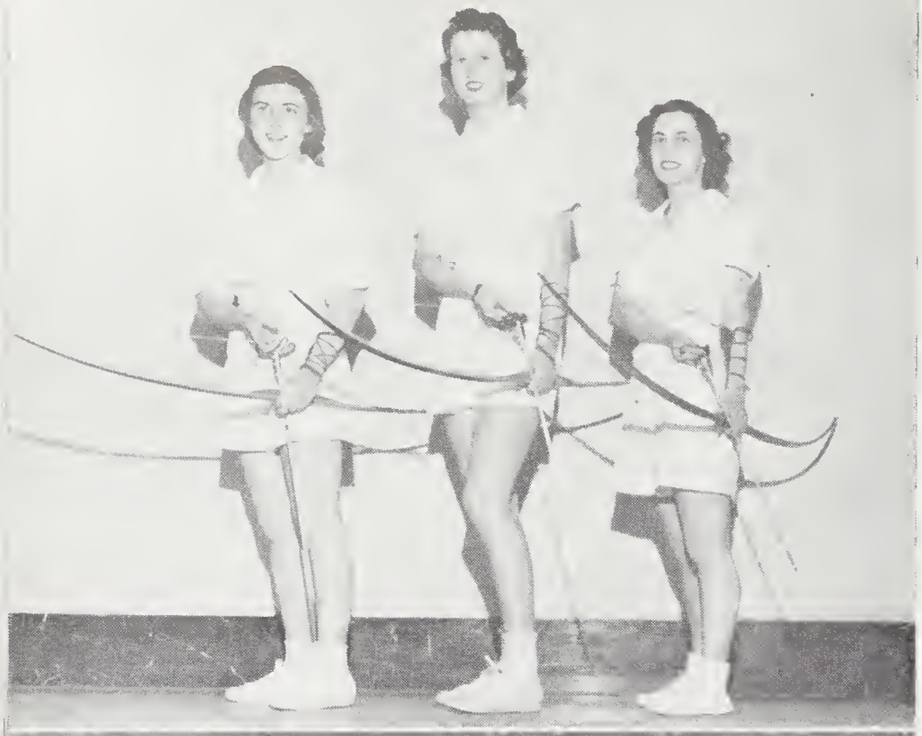

INTERCOLLEGIATE
ARCHERY TEAM

LEFT TO RIGHT—
PEG HOUSE, MARION REID, MADGE HASKISSON

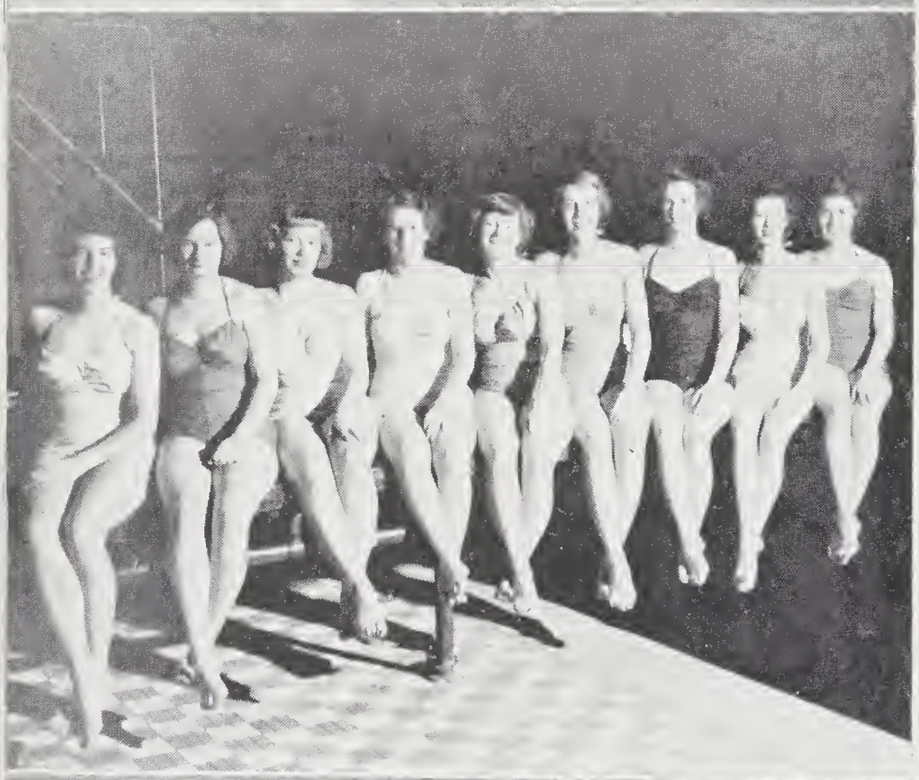

INTERCOLLEGIATE
SWIMMING TEAM

LEFT TO RIGHT—
PAT GARDINER, MARG CARSON, JUNE WOODS,
DARIA SHOEMAKER, ROSEMARY BARTLETT,
DEBBIE BOGUE, HELEN CURRIE, MARG CURRIE,
PEG HOUSE

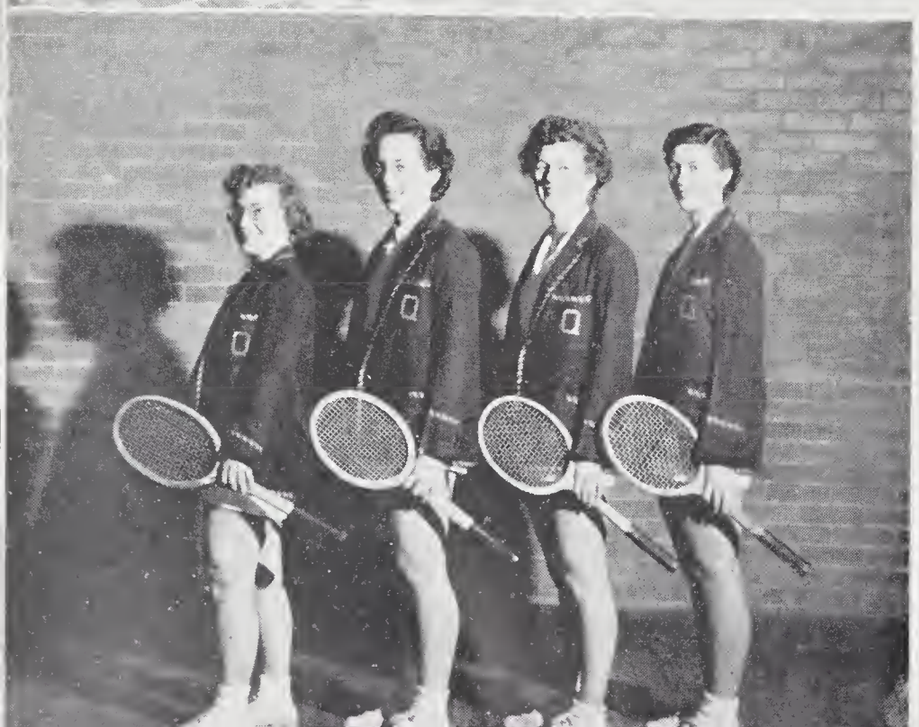

INTERCOLLEGIATE
TENNIS TEAM

LEFT TO RIGHT—
HELEN FORBES, CAROLYN MORDEN JOAN KEOUGH,
MARILYN KING

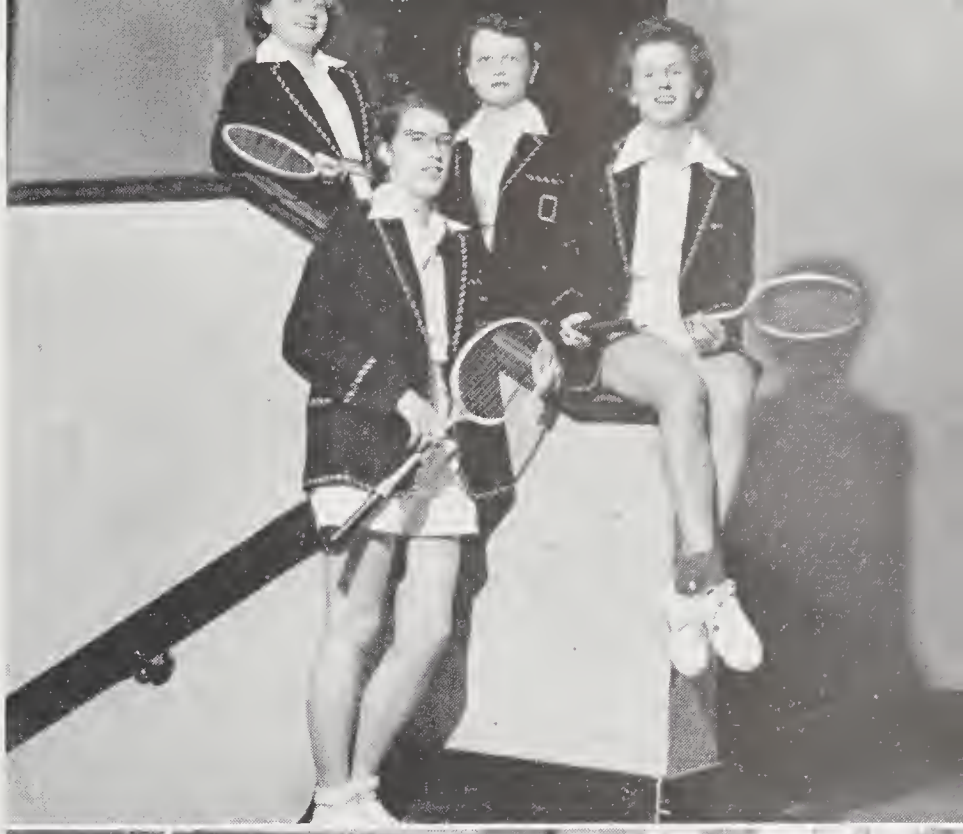

INTERCOLLEGIATE BADMINTON TEAM

LEFT TO RIGHT—

HELEN FORBES, PAT GARDINER, JOAN FLORIAN, JOAN KEOUGH

HOCKEY TEAM

BACK ROW—

PAT MEIKLE, HELEN FORBES, PAM MACDONALD, BARB WATSON, MADELINE POGACHAR, CAROLYN MORDEN

FRONT ROW—

ELAINE MOORE, FLO DENNIS, MARY THERRIEN, HELEN MCGRATH, FAYE STEPHENSON

INTERCOLLEGIATE BASKETBALL TEAM

BACK ROW—

MARION REID, PAT GARDINER, HELEN SCHAUS, LOIS BENGER, RUTH BRACKEN, JEAN CULVER

FRONT ROW—

JOAN STEWART, DARIA SHOEMAKER, JOAN KEOUGH, JEAN GILBERT, MADELINE POGACHAR

ABSENT—

MARG BLASCIK AND MANAGER BARB KETCHESON

ARTS '53 INTRAMURAL SWIMMING CHAMPIONS

LEFT TO RIGHT—

PEGGY GRANT, FRAN HOUSE, MARG CARSON, MARG CURRIE, JOAN HANSON, PAM BUCHAN

ARTS '51 INTRAMURAL BASKETBALL CHAMPIONS

BACK ROW—

MARG BLASCIK, JOAN KEOUGH, JEAN CULVER, CAROLYN MORDEN, MARILYN KING

FRONT ROW—

ELEANOR MILLER, LOIS MCILRAITH, PAT GARDINER, BARB KETCHESON, MARG WELCH

ARTS '51 INTRAMURAL HOCKEY CHAMPIONS

BACK ROW—

LOIS DAWSON, CAROLYN MORDEN, FLO DENNIS, JEAN CULVER

FRONT ROW—

SUES BURGOYNE, MARGE SCARTH, HELEN MCGRATH, FAYE STEPHENSON

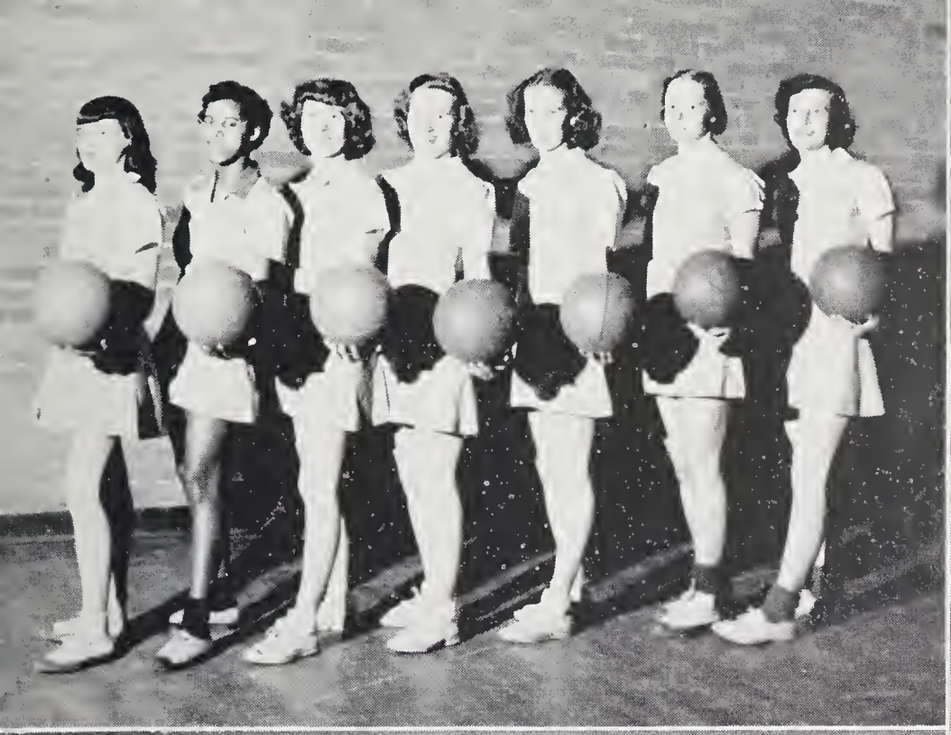

QUEENS

6
2
1
9
7
9
9

Associations...

THIS SECTION SPONSORED BY
M. SULLIVAN & SONS
KINGSTON, ONT.

The Old Order Changeth . . .

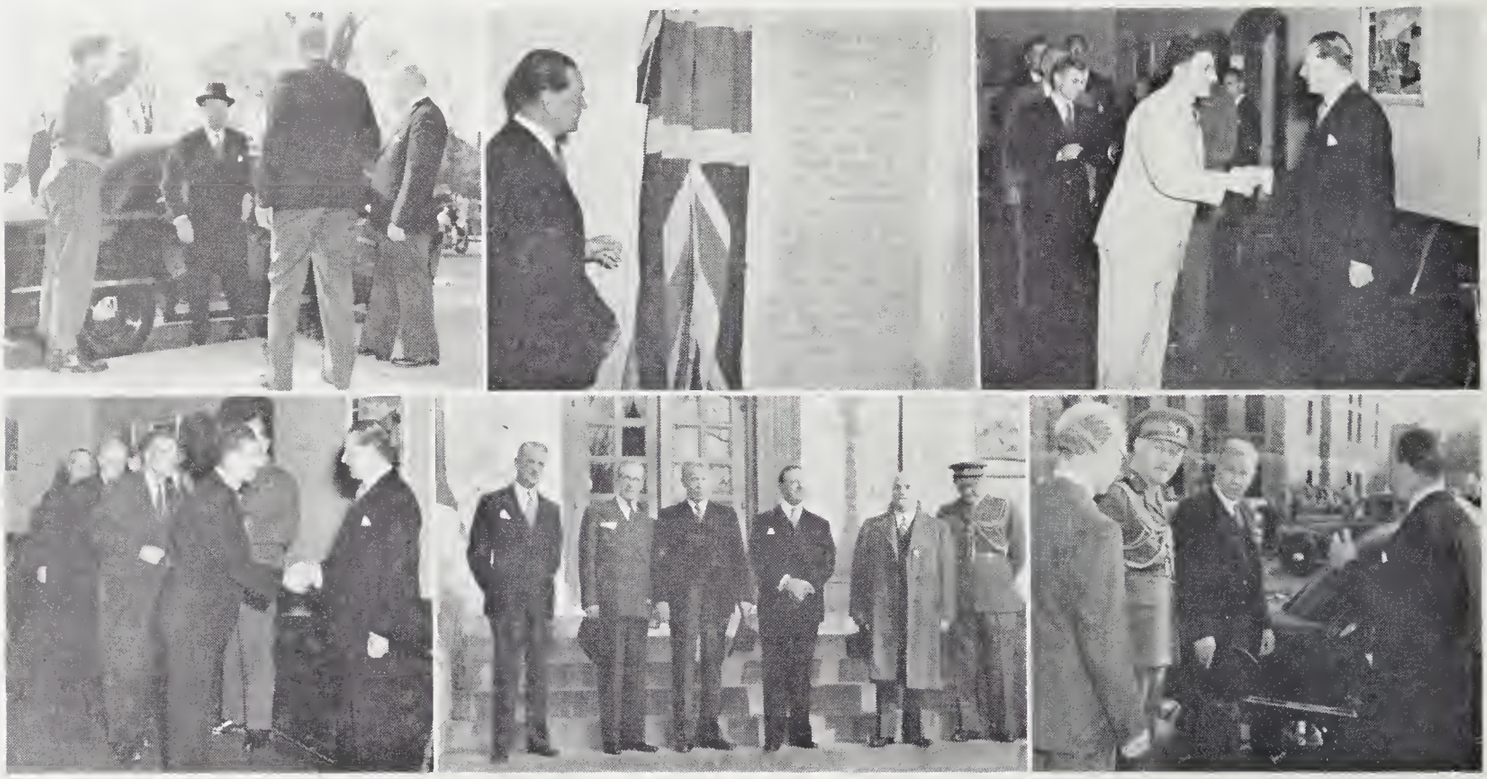

. . . Yielding Place to New

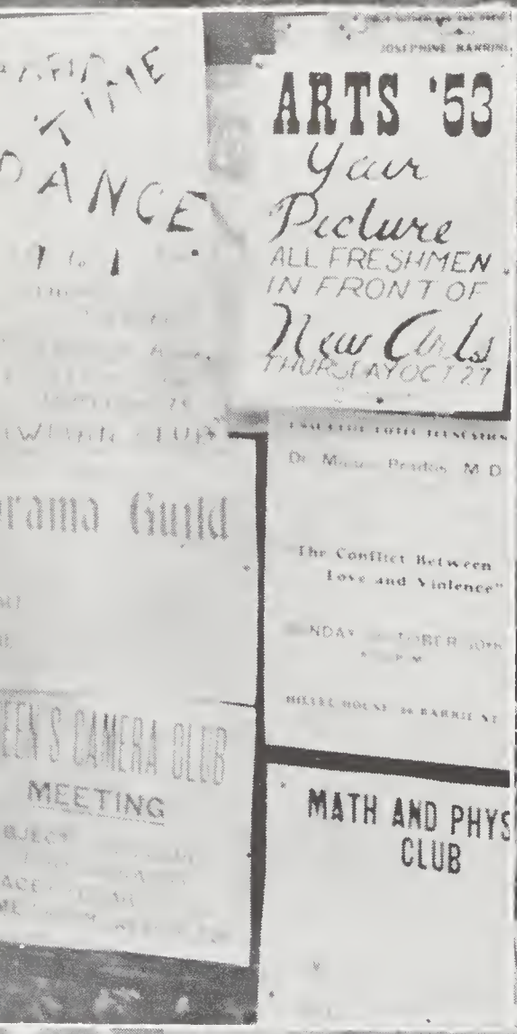
ARTS '53
Your Picture
ALL FRESHMEN
IN FRONT OF
New Arts
THURSDAY OCT 27
The Conflict Between
Love and Violence"
MATH AND PHYS
CLUB
MEETING

CAMN
.65

CARR'S
BISCUITS

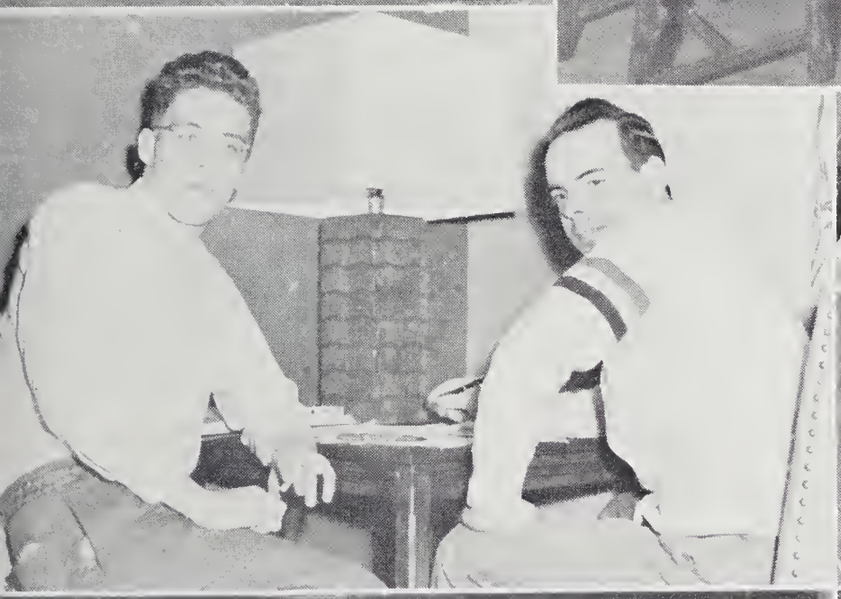

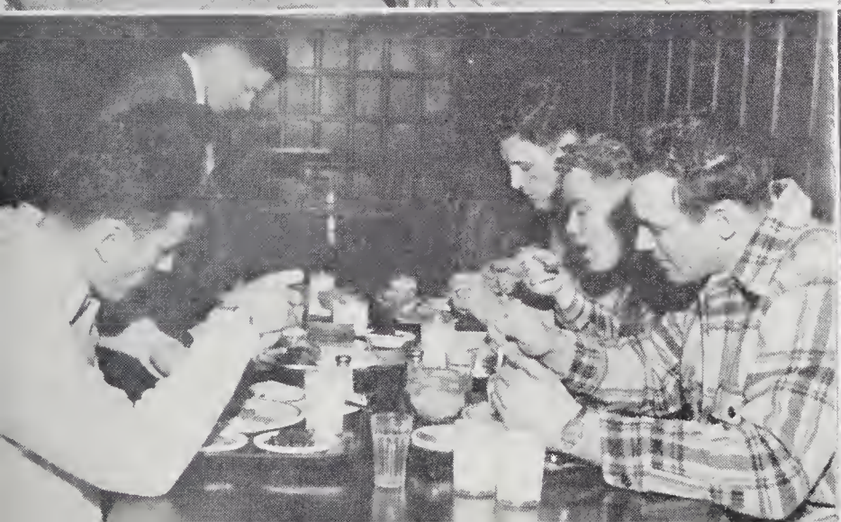

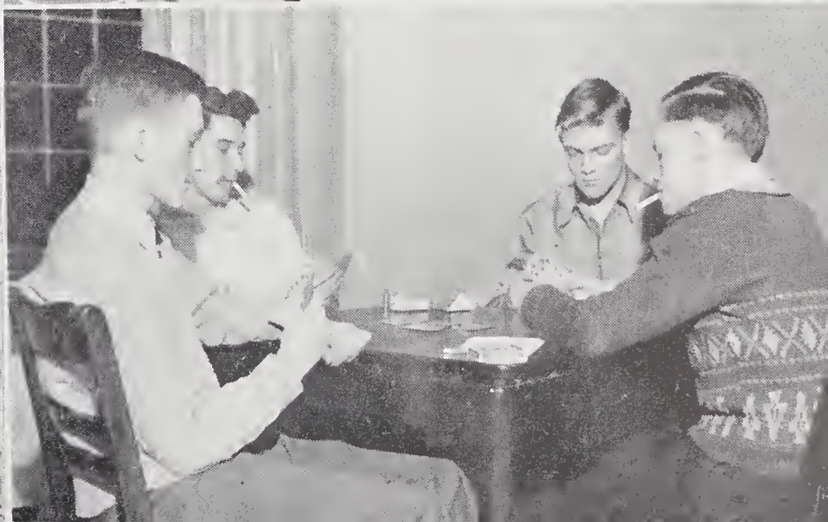

"The Glass Menagerie"

DRAMA

In its fifty-first year of dramatic activity, the Guild proved itself more than capable of carrying on the traditions of the theatre. The season began with a major production, "The Glass Menagerie", which one critic exclaimed, ". . . marked a triumphant return of Queen's Drama Guild to the ranks of producers of first-class stage entertainment." The production of a modern play in the fall was an unavoidable diversion from the Guild's Shakespearean tradition. It was, therefore, gratifying that the modern offering received so much praise as a substitute for the works of the "bard".

A bill of three one-act plays early in December enabled the Guild to test the mettle of several untried new members. For the first time in several years this type of dramatic programme was a success. The proceeds from the evening's entertainment were in aid of the "Queen's Theatre Fund" to further the dream of every true-blue Drama Guilder for a theatre

PEOPLE'S

"Charley's Aunt"

From the one-act testing ground into the gala Spring production came those fitted for roles in that delightful comedy "Charley's Aunt". To say that this production was a success would be meagre praise. Congratulatory messages poured in from near and far. Principal Wallace exclaimed, ". . . I have not laughed so long nor so loudly in a very long time!" Such a bouquet was well-earned by the hard-working cast and production staff. Not since Hamlet has the Drama Guild turned away crowds as we did for "Charley's Aunt".

Another "first" this year was the Inter-Varsity Drama League Festival. This too was a huge success. Queen's was proud indeed when Joan Walker walked off with the "Oscar" for best actress. Western won the cup for this year but with the inflow of excellent talent, the Guild looks forward to next year's festival with one eye on quality and the other on the shiny rose-bowl.

CHOICE

CFRC

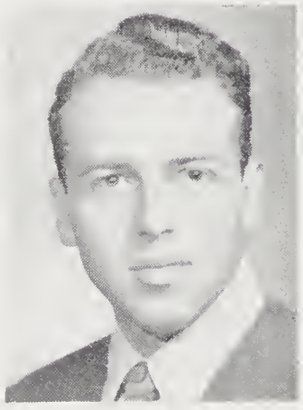

LOU TEPPER

"This is CFRC, 1490 on your radio dial. The time 7 o'clock. From high atop Fleming Hall, the Radio Workshop of the Queen's Drama Guild, under the supervision of Program Director Lou Tepper, brings you another four hours of Queen's on the air.

"To-night, the Radio Workshop's presentation will feature a variety of musical programs under the supervision of Music Director Doug Creighton. You will hear interviews, discussions, and commentaries, presented by Talks and Features Director Dick Crowther. Bruce Davenport, News Director, will bring you "Journal on the Air", and sports news will be presented by Don Brittain. You will hear a half-hour play, directed and produced by Drama Guild Director Flo Fraser. Operation for these programs is by Murray Beech.

"And now, here is George Norman with your first program on the Radio Workshop to-night."

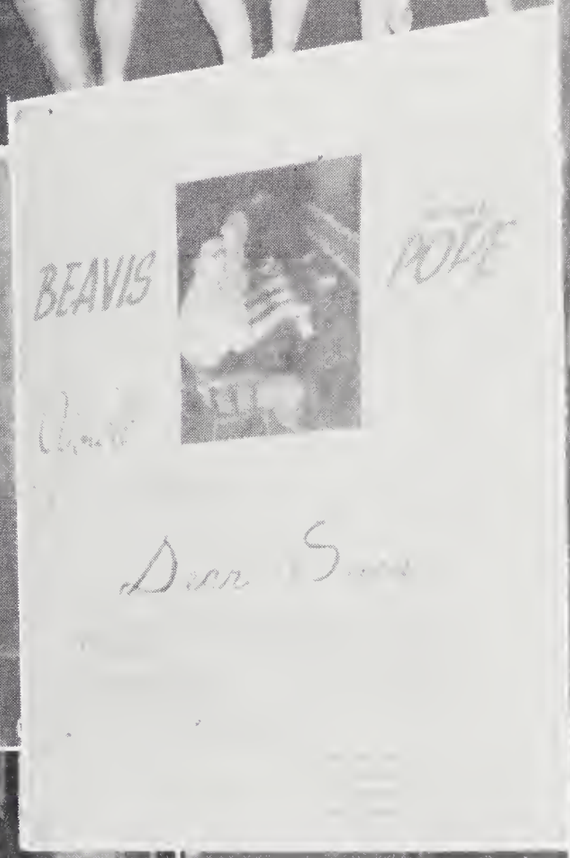
BEAVIS
POLE

U. N. T. D.

The Queen's University Naval Training Division carries on training at HMCS "Cataraqui", the Kingston Naval Division, one night a week throughout the academic year. The object of the UNTD is to train officers for the Royal Canadian Navy and the RCN (Reserve).

Undergraduates from all faculties are enlisted in the UNTD at the beginnning of their first year at college. During their first year, the cadets receive basic training in seamanship, elementary navigation, service organization, drill, and related subjects. In their second and succeeding years, the cadets specialize in the work of the branch of the Service which they have elected to enter. Executive, Supply, Engineering, Ordnance, Medicine. In the course of this training, the extensive training facilities of HMCS "Cataraqui" are utilized, and the cadets familiarize themselves with the latest in radar, communications, gunnery, and torpedo equipment.

Though essentially a naval training organization, the UNTD is also beginning to play its part in the social life of the campus. This year the cadets furnished and decorated their new Mess, the "Gunroom", from their own funds. The "Gunroom" and canteen are open on Friday and Saturday evenings for the cadets to entertain their friends. In addition, a very successful UNTD dance was held this winter for the first time, and it is planned to continue these dances in future years.

Wardroom

Gunroom

LIEUT.-COL D S ELLIS.
D.S.O. B.SC., M.A., M.C.E.
Honorary Lieutenant Colonel of the Queen's Contingent.

COL ALEXANDER MACPHAIL,
C.M.G., D.S.O., B.SC., LL.D.
Late Honorary Lieutenant Colonel of the Queen's Contingent, Canadian Officers Training Corps.

C. O. T. C.

The Queen's Contingent, COTC, records with sorrow the death of Colonel Alexander Macphail, its late honorary Lieutenant-Colonel, and an almost legendary figure for his feats in the Canadian Engineers in the Great War of 1914-1918. He was also the organizer at Queen's in 1909, of the Fifth Field Company, Canadian Engineers, later commanded by Lt.-Col. D. S. Ellis. The Contingent welcomes Col. Ellis to his new post as Honorary Lieutenant-Colonel.

The Queen's Contingent in 1949 moved into new quarters in the Students' Union. Plans for furnishing the lounge in the style of the rest of the Union are being considered. It is hoped that a mural symbolizing the World War, 1939-1946, will be painted on the long west wall as a memorial. The best memorial to those who made the Contingent's new quarters possible is the continued high calibre and number of cadets enlisting in it.

During the year, 39 officer cadets have applied for commissions; 11 of these applications have been for service with the Active Force. The realization that military training leading to qualification as an officer is a valuable asset and that service with the Active Force is an interesting and profitable career seems to be well established at Queen's.

The Contingent held a successful formal at the Officers' Mess of the Royal Canadian School of Signals on 24 February.

Officers and 2nd Year Cadets

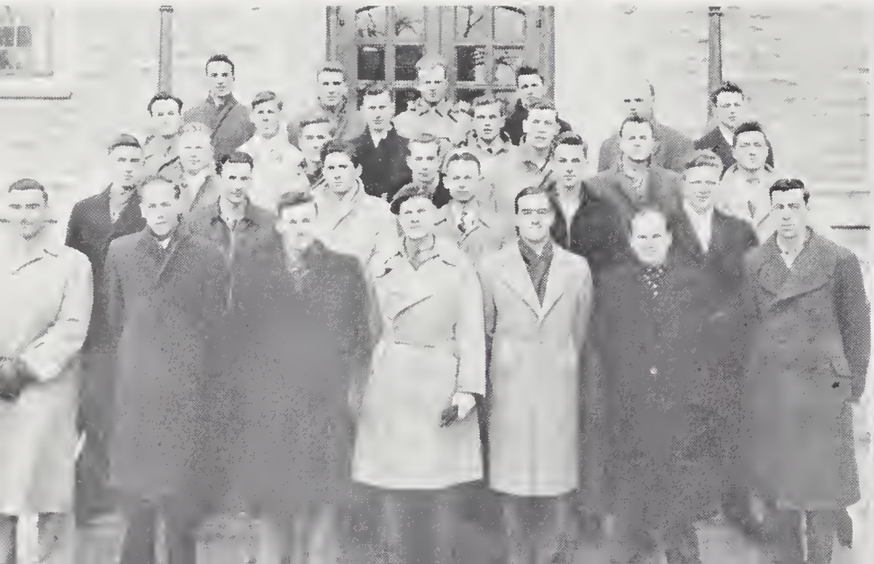

Officers and 3rd Year Cadets

KIK

SCIENCE '44 CO-OP

Early in 1941, ten Science freshmen took the Kingston housing situation into their own hands and dreamed up the Science '44 Co-Operative. When a house at 329 Earl St. was donated to the university as a co-operative residence, the dream became a reality. And during the conversion of "Collins House" into a men's residence, complete with hand-built furniture, co-operation also became a reality, in the form of hard work.

To-day, eighty-five students eat three meals a day in the Collins House dining-room. Fifty-five are housed by Collins and its subsidiary houses, "Berry House", added in 1943 by a group of Medsmen; and "Boucher House", a girls' residence added in 1945.

All the administrative and physical work attached to the upkeep and improvement of the houses is shared by the members. Their jobs vary from arranging for guest speakers at special dinners and seeing lawyers about mortgages, to papering walls, waxing floors, cleaning kitchens, and stoking furnaces. A concrete proof of what co-operation can do, the Science '44 Co-Op offers, at an incredibly low cost, fellowship, health, and valuable training to the Queen's student.

EXECUTIVE

Back Row—Eric Toms, Chuck Olmsted, Harold Cormick, Bill Whitlaw
Front Row—Jean Culver, Don Vanstone, Caroline Kingsmill

COLLINS HOUSE

BOUCHER HOUSE

BERRY HOUSE

COLOUR NIGHT

8:07 AND A NEW FENCE

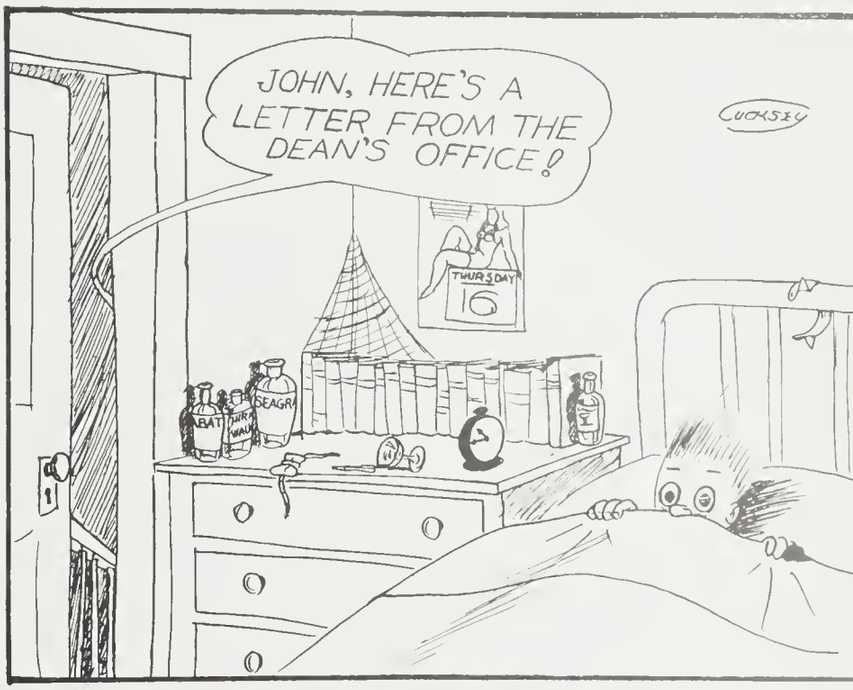

CARTOONS by CUCKSEY

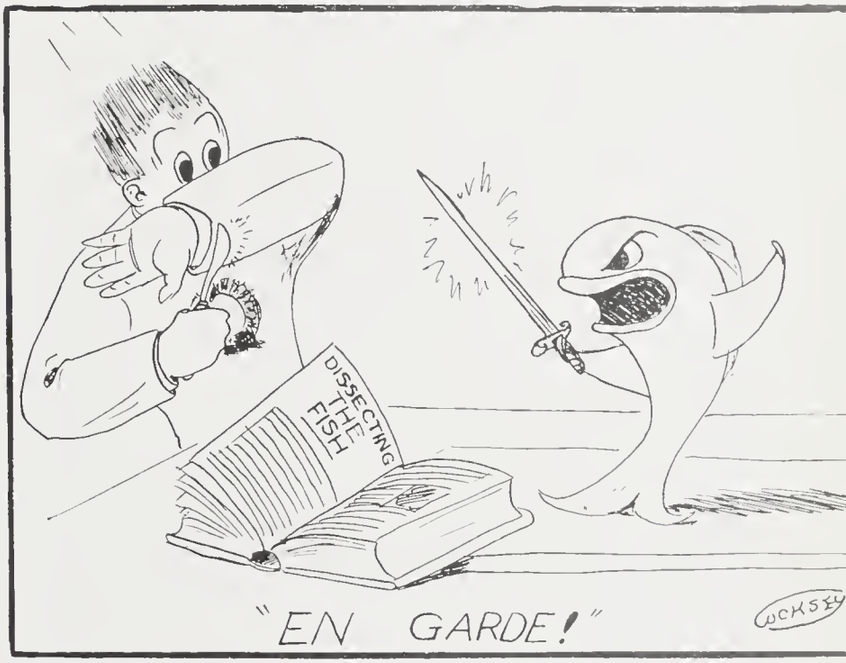

"EN GARDE!"

"YOU SAY THE LIGHT DOESN'T WORK? YOU'RE LUCKY I'M IN ELECTRICAL!!!!"

Shh Agnostic

MATHEMATICS AND PHYSICS CLUB

BACK ROW—
A. C. HUBBARD, O. MCGIRR P NIKIFORUK

FRONT ROW—
LOIS GREENLEAF,
PROF J. K. ROBERTSON (HON PRES.),
T J. HITCHCOCK (PRES.), BERTIE LAWTON

CIVIL ENGINEERS' CLUB

STANDING—
BEV WOODS, A. D. KAILL

SEATED—
KEN PARKINSON, DON RIPLEY (PRES.),
E. L. DAUPHIN

STUDENT BRANCH, AMERICAN SOCIETY OF MECHANICAL ENGINEERS

BACK ROW—
M. JACKSON L. J. INGOLFSRUD, J. HASTON

FRONT ROW—
R HENDRY (PRES.),
PROF. GILBERT (HON CHAIRMAN), E. COTTON

I.S.S. COMMITTEE

BACK ROW—
AUBREY RUSSELL, PADDY PENNEFATHER

FRONT ROW—
KEN LENDON, GRACE GLYNN, NELSON BROWN

CHEMICAL ENGINEERS' CLUB

D J. Monaghan, W. E. Green (pres.), M B Selman, R. N Cole

MINING AND METALLURGICAL SOCIETY

Back Row—

W. Green, P. Lang, H. Banasuik

Front Row—

D. Munn, R. McCracken (pres.), Prof. J. E. Hawley (hon pres.), E. Joe

Absent—

J. Jarrell, G. Campbell

STUDENT CHAPTER, CHEMICAL INSTITUTE OF CANADA

Standing—

Alec Vorres, W. D. Hitchcock

Seated—

Douglas Kenyon (chairman), Dr L. A. Munro (hon. chairman), J W. S. Jamieson, J. C. C. Munro

MILLER GEOLOGY CLUB

Back Row—

Ross Shields, Leib Wolofsky, Jack Sillman, Gord Gross, Cecil Hewlett

Front Row—

D. T. Anderson, Archie Graham (pres.), Dr J. W. Ambrose (hon pres.), Bob Traill

STUDENT CHRISTIAN MOVEMENT ASSOCIATION

MILDRED WILSON, MAC FREEMAN (PRES.)
MARG PEDDIE, DOUG HAWKINS

ABSENT—

BOB SHORTEN

CANTERBURY CLUB

BACK ROW—

BILL MEAKIN, GEORGE MAY, JIM SCANLON,
JACK HAYNES

FRONT ROW—

GRACE GLYNN, GORDON HAMPTON (PRES.),
REV. K. BLACHFORD (CHAPLAIN), ROSE ALLEN,
PAT GARDINER

NEWMAN CLUB

BACK ROW—

R. MACKLEM, MARGARET HOGAN, E. CLEARY,
EVELYN ADAM, C. POWER, CELINE KELLY,
B. HENNESSEY, PAULINE BENETEAU,
R. MACGREGOR, I. LINDSAY

FRONT ROW—

REV. J. G. HANLEY (CHAPLAIN), SHEILA DOYLE,
B. W. HENHEFFER (PRES.), KAY SHANE,
A. MATTASON

HILLEL FOUNDATION

BACK ROW—

SEYMOUR BRONSTEIN, IRVIN LESK,
IRVING SOLOWAY, LARRY WINTON

FRONT ROW—

JOE HELLER, MIRIAM KIRSCH, RABBI PIMONTEL,
JERRY POLLOCK, BILL NORVICK

CAMERA CLUB

GERRY RONEY, CAROL NICHOLSON,
BOB BOWLEY (PRES.)

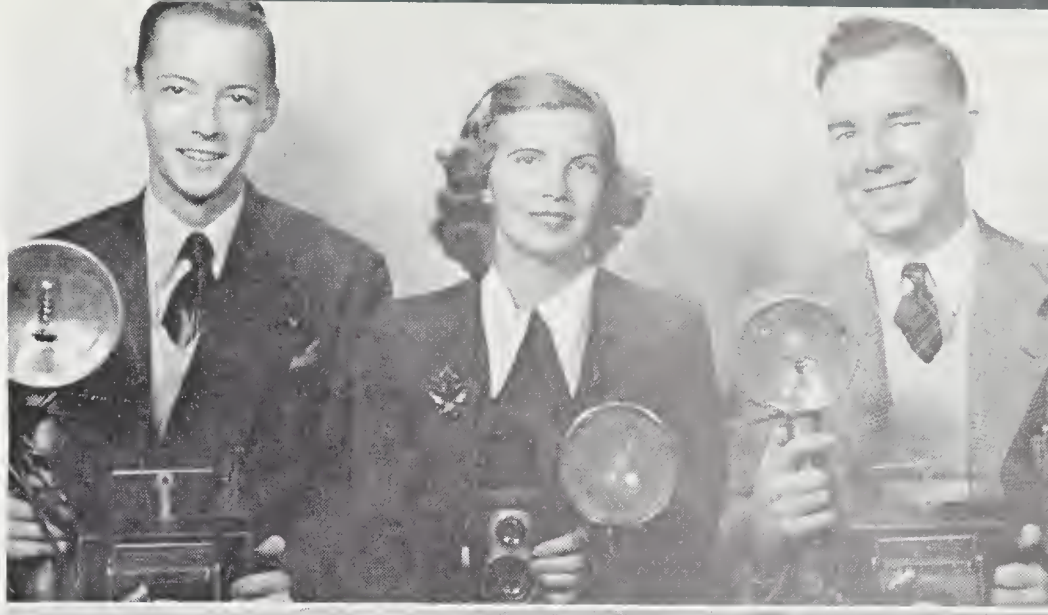

RADIO WORKSHOP

BACK ROW—

BRUCE DAVENPORT, DOUG CREIGHTON
DICK CROWTHER

FRONT ROW—

LOU TEPPER (DIRECTOR), FLO FRASER,
DON BRITTAIN

C.F.R.C. STAFF

BACK ROW—

K. A. LAIDMAN, H. EBERLY, B. BELLERBY

FRONT ROW—

H. S. WILSON (STATION MANAGER),
PROF. H. H. STEWART (FACULTY CONSULTANT),
F. R. CARRUTHERS

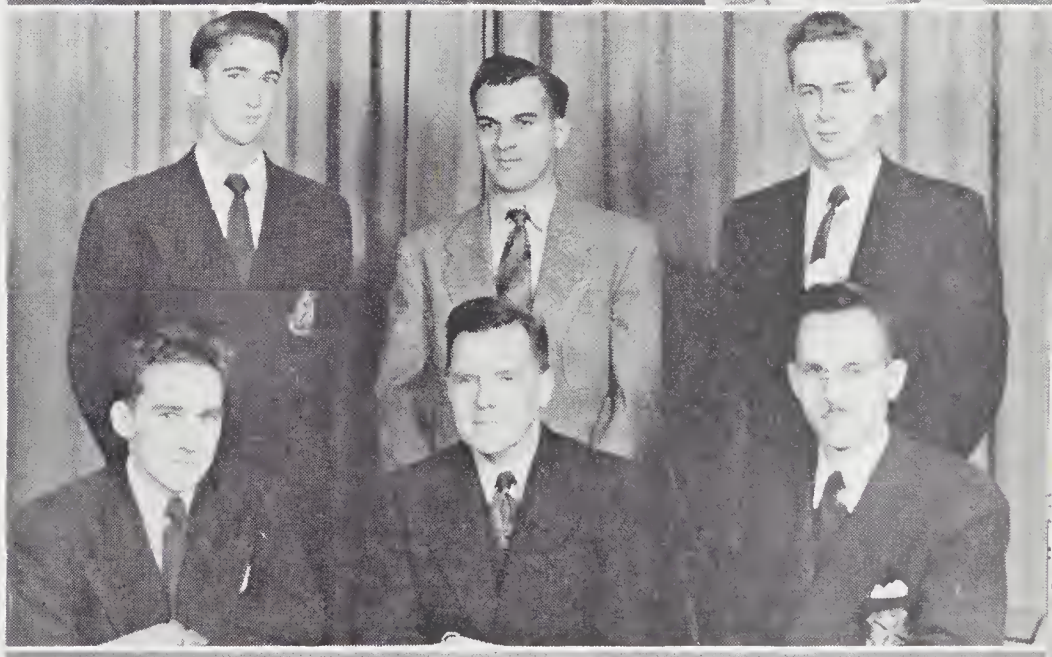

DRAMA GUILD

BACK ROW—

JIM FOGO, MYRTLE MORRISON, PAUL RODDICK,
LOU TEPPER

FRONT ROW—

CATHIE WRIGHT, DR. ANGUS, ART TODD (PRES.),
HALE TROTTER, LOIS SHARP

THE COMMERCEMAN

Back Row—

Gordon Scott Fred Fowlow Neil Gilchrist, Alfred Favretto

Front Row—

Bill Whitlaw, Elaine McEachern, Gordon Gray (editor), Marjory Cook, Robert Horne

BADMINTON CLUB

John Smith (pres.), Mary Sweeney, Alice Moore, Don Taylor

Absent—

Frank Correy

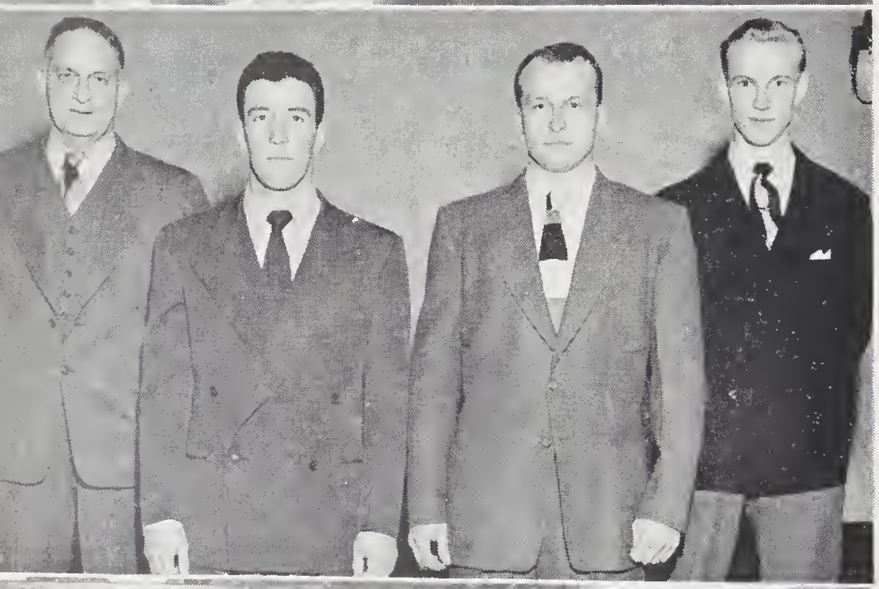

FOOTBALL CLUB

Prof. O. Carson, John Faulkner (pres.), Ken Parkinson, Ross McKelvey

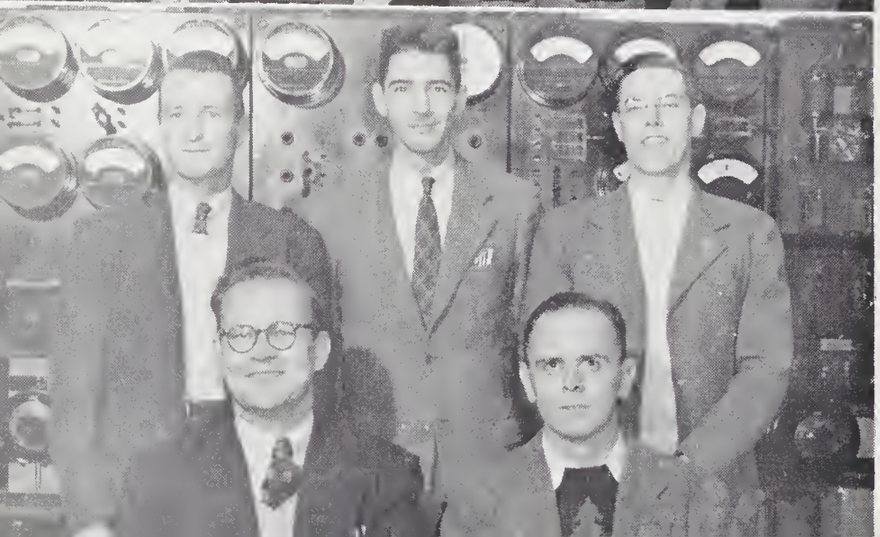

ELECTRICAL ENGINEERS' CLUB

Back Row—

W. N. Joy, W. J. Thirlwall, G. May

Front Row—

W. W. Wiacek, J. A. Lennox

SWIMMING CLUB

Back Row—

John Faulkner (pres.), Art Brydon

Front Row—

Helen Currie, Debbie Bogue, Marion Carson

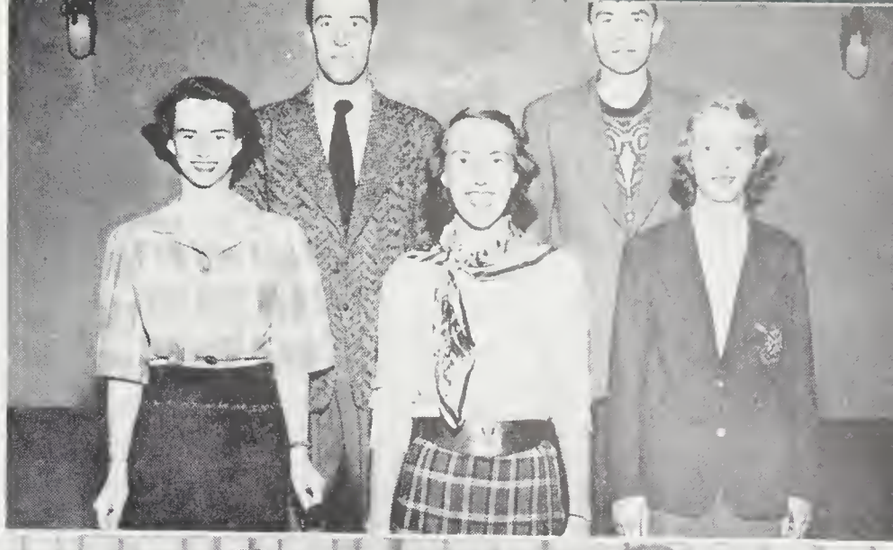

SKATING CLUB

Back Row—

Bill Lucas, Jim Hunter

Front Row—

Dot Ellis, Jack Gill (pres.), Cathie Wright

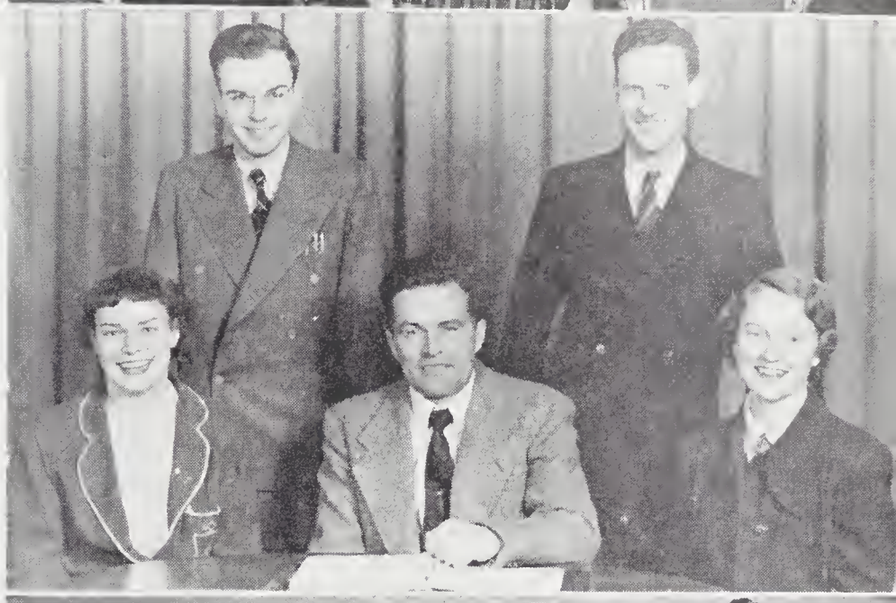

PHYSICAL EDUCATION CLUB

Back Row—

John Faulkner (pres.), Prof. F. L. Bartlett, Ted Storey, Mickey McGuire

Front Row—

Carolyn Morden, Barbara Watson, Helen Schaus

GLEE CLUB

Back Row—

G. G. Phillips, Dr. G. George, W. Lowry

Front Row—

Marg Bisson, Carolyn Hazlett, Muriel Lawrence, Pam Clarke

POST-GRAD SOCIETY

Left to Right—

Ralph Reynolds, Peter Bird (pres.), Dick Steenberg

SPORTS NIGHT COMMITTEE

Back Row—

Bill Lech, Bill Burgess

Front Row—

Mike Halliday, Pam MacDonald, Carolyn Morden, John Faulkner

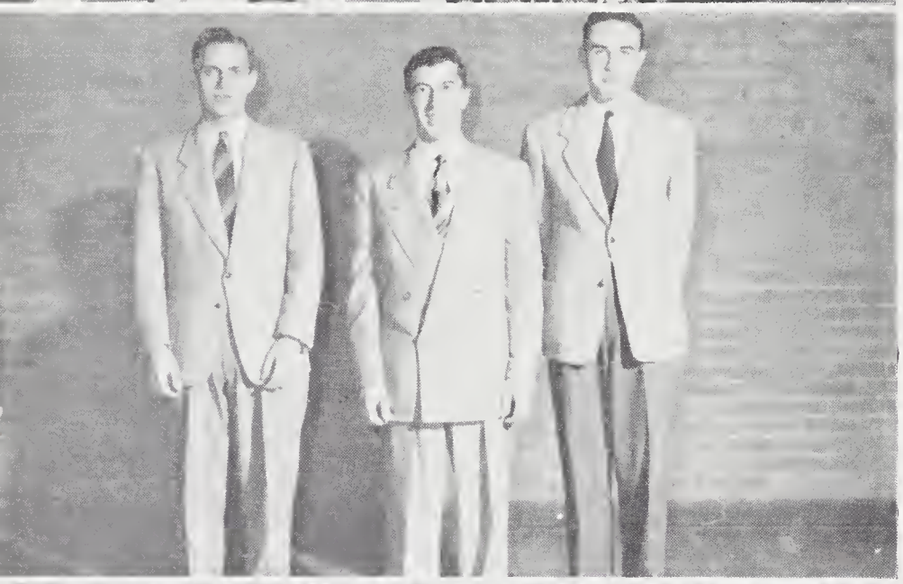

TRACK AND FIELD CLUB

Left to Right—

Ross McClelland, Steve Prosenyak (pres.), Bill Kennedy

SKI CLUB

Back Row—

Gerry Monkman, Jim Hooper

Front Row—

Johnie McMullan, Steve Baker, Steve Prosenyak (pres.), Ardeth Justus

Absent—

Pat Purvis, Bud Keenan

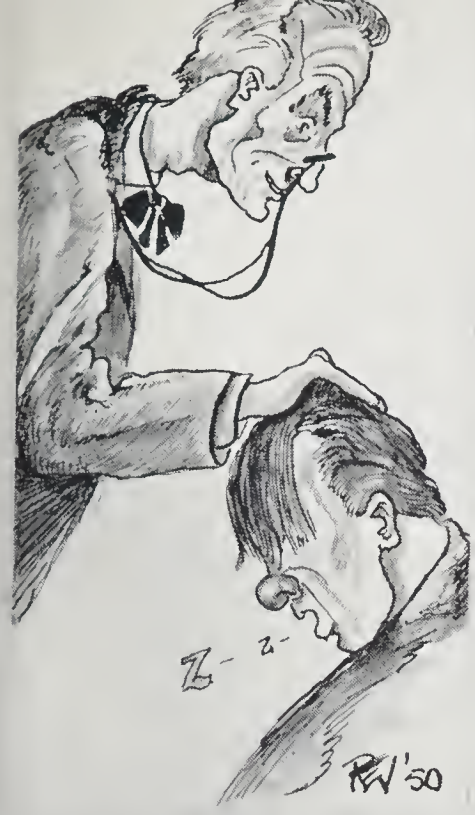

our little man was working late?

Frankly Doc, I think ya hammed that lecture. I didn't get a clue.

a proferred view

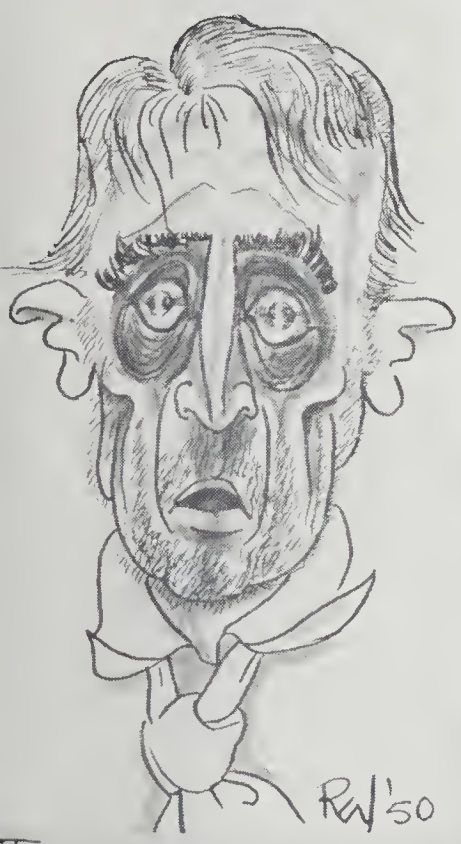

I too realize that these 8 o'clocks are a bind, but---

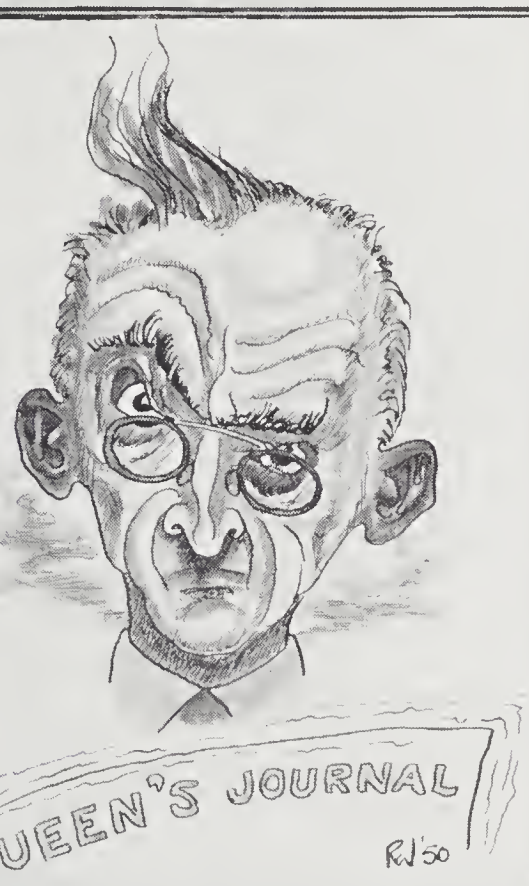

Everybody reads the Journal.

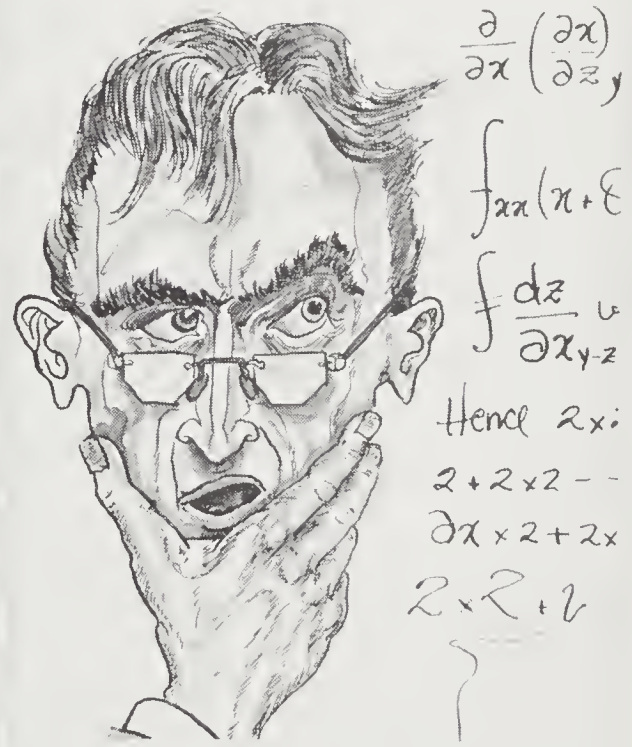

Hhmmm --- 2x2 --- er--yes and the solution is complete

Not yet Joe, maybe his heart 'll give out.

Campus Life...

THE FIRST HALF

THE LAST HALF

B.A.
3 MINUTES 12
TO PLAY
6 9
QUARTER 4
DOWN

UNIVERSITY AV
QUEENS CR.
CCF

12
20
VARSI
COLLEGI

LIQUOR
TRESPASSERS
WILL BE
PROSECUTED
PROPERTY OF B.N.O.
BEAT

Campus Life in Retrospect

The Days of '49

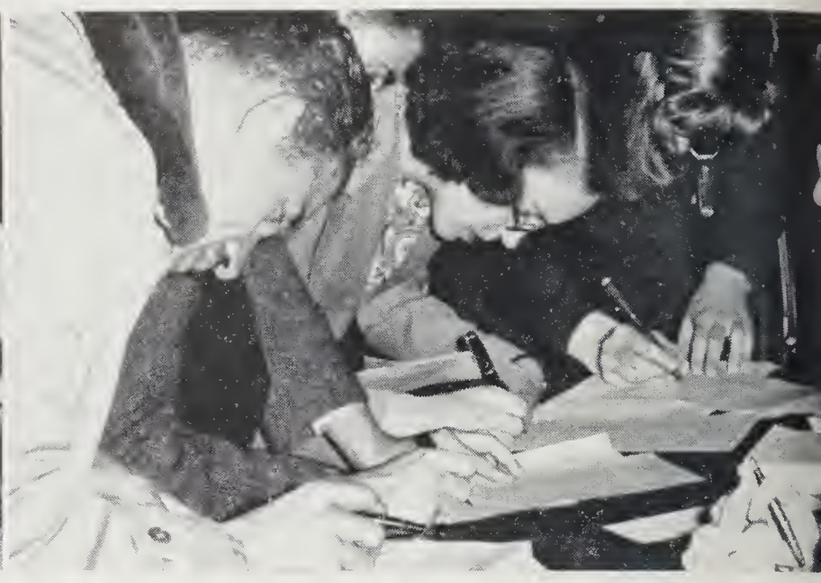

I Think I'll Take Phil 2

"Listen All Of You, I'm Through"

"David's Dead"

Food

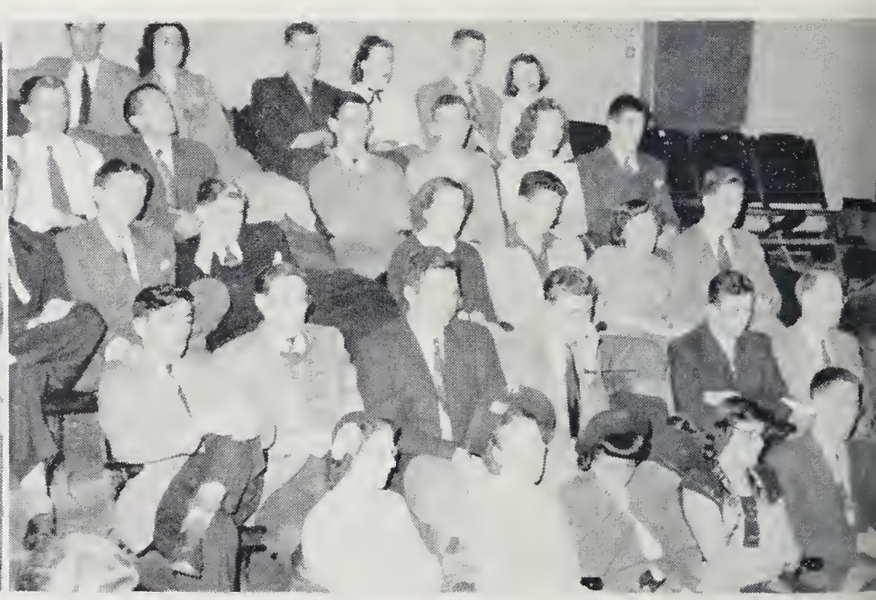

For Thought

Music For

The Millions

Pleasure

And Pain

Post-Formal

Informal

Left

And Further Left

What's Up?

Indian Summer

Canadian Culture

And Technology

WELCOME

GRADUATE CORRESPONDENCE DIRECTORY

Abel, M. K., 294 Overdale St. — Winnipeg, Man.
Abrams, Eileen L., 57 University Ave. — Wallaceburg, Ont.
Acres, S. E., 234 Barrie St. — Kingston, Ont.
Adams, J. K., 134 Amelia St. — Cornwall, Ont.
Adler, A. A., 60 St. Clair Ave. — Hamilton, Ont.
Ali Khan, S. J. — Hyderabad, India.
Akerton, C. E., 515 Dibble St. — Prescott, Ont.
Allen, L. R., 444 Maxwell St. — Sarnia, Ont.
Allen, Rose M., R.R. No. 1 — Bath, Ont.
Allen, R. V. — Kingsville, Ont.
Allison, H. Joan, 1074 Spokane St. — Trail, B.C.
Amirault, G. A., 23 Grand St. — Yarmouth, N.S.
Anderson, A. M., 61 Findlay Ave. — Ottawa, Ont.
Anderson, A. P., 60 Lisgar St. — Ottawa, Ont.
Anderson, T. — Renfrew, Ont.
Andrews, H. E. — Port Malcolm, N.S.
Appleby, I. H., 2538 Crown St. — Vancouver, B.C.
Armbrust, Nancy E., R.R. No. 3 — Fenwick, Ont.
Armour, W. R. — Carleton Place, Ont.
Armstrong, D. C., R.R. No. 1 — Westboro, Ont.
Armstrong, H. L., R.R. No. 9 — Picton, Ont.
Armstrong, Mary-Margaret, 201 Powell Ave. — Ottawa, Ont.
Armstrong, R. W. — Stamford Centre, Ont.
Arnason, A. G. — Riverton, Man.
Ashenheim, Jill R., 18 Waterloo Rd. — St. Andrew, Jamaica.
Atkin, Shirley Anne, 931 Bank St. — Ottawa, Ont.
Austin, Jeannie M. — Chapleau, Ont.
Avis, W. S., 458 Winona Drive — Toronto, Ont.

Bain, G. F., R.R. No. 1, Dixon Rd. — Port Credit, Ont.
Bainborough, F. W. — Gore Bay, Ont.
Baker, S. P. — Winnipeg, Man.
Baltruweit, R. — Clifford, Ont.
Barkley, Hazel E. — Williamsburg, Ont.
Barnes, A. M. — St. George's, Bermuda.
Bayne, R. L., 89 Cedar St. — Orillia, Ont.
Beaumont, Kathleen E., 1262 Sixth Ave. — Lethbridge, Alta.
Beavis, D. B., 248 Ann St. — Belleville, Ont.
Bebee, M. D., 1681 West St. — Utica, N.Y., U.S.A.
Beckel, B. J. — Battersea, Ont.
Becking, D. H., R.R. No. 1 — Port Credit, Ont.
Behm, F. R., 199 King St. E. — Kingston, Ont.
Bell, M., 106 Pine St. — Kingston, Ont.
Bellerby, B., 84 Spadina Rd. — Toronto, Ont.
Beneteau, Pauline T., 134 Chapel St. — Ottawa, Ont.
Bennett, W. Constance B. — Spencerville, Ont.
Benton, S. B., 30 Twenty-first St. E. — Prince Albert, Sask.
Berry, D. H., 241 Booth St. — Ottawa, Ont.
Berry, J. G., 72 James St. — Kingston, Ont.
Best, R. W., 73 Queen's Crescent — Kingston, Ont.
Bidwell, R. G. S., 85 Gore St. — Kingston, Ont.
Bisson, L. O. Marguerite — Baie Comeau, P.Q.
Blackburn, H. W., 262 McNab St. — Dundas, Ont.
Blair, W. A. D., 17 Gore St. — Perth, Ont.
Blezard, Mary E., 298 Victoria St. — London, Ont.
Bonell, J. D., 32 Fairbairn Ave. — Ottawa, Ont.
Bonfield, Elaine L., 497 Somerset St. W. — Ottawa, Ont.
Both, N. C. — Northbrook, Ont.
Boucher, F. J. S. — Sudbury, Ont.
Bowers, R. J.
Bowes, D. E. — Yorktown, Sask.
Bowley, R. E. — Fonthill, Ont.
Bradley, Dorothy — Perth, Ont.
Breck, A. W., 142 King St. E. — Kingston, Ont.
Breck, W. G.
Bresee, C. W. — Westport, Ont.
Bridgeman, P. J., 317 Fortieth Ave. S.W. — Calgary, Alta.
Broadbent, Violet A., 914 Dawson Rd. — Windsor, Ont.
Brodeur, J. C., 21 Champlain St. — Sherbrooke, P.Q.
Brown, C. J., 100 Peter St. — Port Arthur, Ont.
Brown, F. C., R.R. No. 4 — Napanee, Ont.
Brown, H. Betty — Vankleek Hill, Ont.
Brown, J. A. — Tupperville, Ont.
Brown, J. H. — Haileybury, Ont.
Brown, W. M., 707 Eglinton Ave. W. — Toronto, Ont.
Brownson, T. K. — Eldorado, Ont.
Bruce, Rosalyn C. — Rothesay, N.B.
Bryane, D., 52 Imperial St. — Hamilton, Ont.
Brydon, J. A., Box 188 — Grimsby, Ont.
Buckley, J. S., 239 N. Marks St. — Fort William, Ont.
Bullock, J. W., 156 Carling Ave. — Ottawa, Ont.
Bunt, H. O. — Newtonville, Ont.
Burgoyne, Susette A., 25 Bellevue Terrace — St. Catharines, Ont.
Burke, F. D., 404 Daly Ave. — Ottawa, Ont.
Burkholder, V. L., 120 Victoria St. — Sarnia, Ont.

Caborn, E. F. — Bladworth, Sask.
Caldbick, J. H., 16 Hemlock St. — Timmins, Ont.
Caldwell, Alene, 79 Glencairn Ave. — Toronto, Ont.
Callery, P. J. — Shannonville, Ont.
Cameron, A. M., 136 Amelia St. — Fort William, Ont.
Campagnola, G., Dome Mines — South Porcupine, Ont.
Campbell, Eleanor B., 31 Julian Ave. — Ottawa, Ont.
Campbell, Jean M., 56 James St. — Brockville, Ont.
Campbell, M. S., 27 Simcoe St. — Port Dalhousie, Ont.
Campbell, W. K. — Maxville, Ont.
Carey, L. S. deS. — Victoria, B.C.
Carnahan, C. J., 153 Holton Ave. S. — Hamilton, Ont.
Carpenter, E. F., 1264 Bruce Ave. — Windsor, Ont.
Carruthers, F. R., 310 Riverside Dr. — Sudbury, Ont.
Carruthers, W.B., 361 Queen's Ave. — London, Ont.
Carter, D. C. — Oxford, N.S.
Carter, G. W., R.R. No. 1 — Billings Bridge, Ont.
Carter, W. G., 229 Nelson St. — Toronto, Ont.
Caughey, Mary E. — Wallaceburg, Ont.
Cederberg, J. F., 44 Donlands Ave. — Toronto, Ont.
Chambers, Edith M., 1729 Riverside Dr. — Riverside, Ont.
Chambers, F. Mary, 20 Barrie St. — Kingston, Ont.
Chapman, D. L., 7 Clarence St. — Amherst, N.S.
Chapman, H. W. — Edmonton, Alta.
Charlesworth, D. H., 90 Brighton Ave. — Ottawa, Ont.
Chown, W. S. E. — Renfrew, Ont.
Christie, J. Diane, East Bay St. — Nassau, Bahama Is.
Christie, N. K., 1309 Fourteenth Ave. W. — Calgary, Alta.
Ciemett, R. I., 9 Chestnut St. — Kingston, Ont.
Cimetta, A., 56 Third Ave. — Timmins, Ont.
Clark, M. G. — Schumacher, Ont.
Clarke, Pamela M., 3 Caledonia Ave. — Kingston, Jamaica.
Clegg, K. G., 131 Barrie St. — Kingston, Ont.
Clement, J. T. — Niagara Falls, Ont.
Clifford, L. J., 99 Des Erables St. — Valleyfield, P.Q.
Coffin, L. H., 83 Stephen St. — Kingston, Ont.
Cohen, B. — London, Ont.
Cohen, Rose, 627 Johnson St. — Kingston, Ont.
Colborne, G. F., 6 Terrace St. — Sydney, N.S.
Cole, J. J., 66 Earl St. — Kingston, Ont.
Coleman, L. C., R.R. No. 4 — Victoria, B.C.
Cook, Marjory E., 168 Ann St. — Belleville, Ont.
Cook, W. D., 289 Church St. — Belleville, Ont.
Cook, W. G., 348 Dalhousie St. — Brantford, Ont.
Cooke, Joan M., 152 Albert St. — Kingston, Ont.
Cooper, W. S. — Toronto, Ont.
Coopman, J. S., 320 Nelson St. — Sudbury, Ont.
Cormick, H. R., R.R. No. 1 — Fruitland, Ont.
Cotton, E. T. — Hawkesbury, Ont.
Cowan, K. A., 516 Driveway — Ottawa, Ont.
Cowtan, S. A., 272 Churchill Ave. — Ottawa, Ont.
Cragg, G. E. — Vancouver, B.C.
Craig, E. K. — Carleton Place, Ont.
Craik, Mildred E., 252 Albert St. — Saskatoon, Sask.
Creighton, E. D., P.O. — Farnham, Ont.
Creighton, R. F., 81 Prospect Ave. — Port Arthur, Ont.
Crew, W. A. C., 69 Caroline St. E. — Burlington, Ont.
Crouch, P., 606 Ontario Rd. — Welland, Ont.
Croutch, V. K. — Parry Sound, Ont.
Crowson, J. S., 151 Goulburn Ave. — Ottawa, Ont.
Cuddie, J. A., 30 Homewood Ave. — Hamilton, Ont.
Cuddie, L. M., 11 Fourth Ave. — Ottawa, Ont.
Culver, Jean M., R.R. No. 4 — Simcoe, Ont.
Cummings, D. C. — Edmonton, Alta.
Cummings, D. S., 71 Spadina Ave. — Ottawa, Ont.
Cummings, J. J., R.R. No. 5 — Guelph, Ont.
Curtis, J. E. — Windsor, Ont.

GRADUATE CORRESPONDENCE DIRECTORY

Dafoe, Frances P., 19 Livingston St. — Grimsby, Ont.
Dallimore, S. T. — London, Ont.
Daly, W. J. — Barry's Bay, Ont.
Dalziel, J. W. S., 219 College St. — Toronto, Ont.
Davenport, J. B. — Toronto, Ont.
Daverne, G. L., 2060 Athol St. — Regina, Sask.
Davidson, A. H., 267 King St. W. — Hamilton, Ont.
Davis, E. R., Box 113 — Haileybury, Ont.
Dawson, Lois E. — Britannia Bay, Ont.
Dean, M. H. C. — Caledonia, Ont.
DeCourcy, T. J., 86 York St. — Sydney, N.S.
DeGrace, J. A., 225 Weldon St. — Moncton, N.B.
Delahay, W., 265 First Ave. — Ottawa, Ont.
Delahaye, D. J., 305 King St. W. — Kingston, Ont.
Delong, G. B., 15 Toronto St. — Kingston, Ont.
Demick, Marie — Parry Sound, Ont.
Dempsey, P. E. — Jacquet River, N.B.
Derbyshire, L. R. — Portland, Ont.
DeRe, G. D., 532 McIntosh St. — Fort William, Ont.
DesBrisay, Anne V. A., 240 Clemow Ave. — Ottawa, Ont.
Desjardins, R. J. — Calgary, Alta.
Devitt, J. E., 87 Fourth Ave. — Ottawa, Ont.
Devlin, G. G. — Mt. Pleasant, Ont.
Devlin, W. F., Box 785 — Perth, Ont.
Dickerson, Margaret H., 913 Pembroke St. — Pembroke, Ont.
Dickson, M. Elizabeth — Frankford, Ont.
DiSano, R. P., 124 West St. — Sault Ste. Marie, Ont.
Disher, Shirley E. — Ridgeway, Ont.
Donnelly, J. F. — Sioux Lookout, Ont.
Dow, E. W., 190 University Ave. — Kingston, Ont.
Downey, I. J. — Sault Ste. Marie, Ont.
Doyle, Sheila M. K., 6 Forin St. — Belleville, Ont.
Drew, A. B., 154 King St. W. — Brockville, Ont.
Duff, J. C., No. 3 Stuart Apts. — Kingston, Ont.
Duncanson, J. V. — Falmouth, Hants, N.S.
Dyble, R. H., 489 N. Christina St. — Sarnia, Ont.
Dywan, J. —
Easterbrook, J. A. — Dauphin, Man.
Eberts, D., 1701 Sills St. — Fort William, Ont.
Egli, J. W., First Cross St. — Chippawa, Ont.
Eligh, G. S., R.R. No. 1 — Newington, Ont.
Emery, G. G. W., 17 New St. — Hamilton, Ont.
English, J. A. L. — Thomasburg, Ont.
Escott, G. K. — Tilbury, Ont.
Evans, Dorothy H., 67 Prescott St. — St. John's, Nfld.

Farquharson, N. D. — Fort Qu'Appelle, Sask.
Faulkner, J. A., 69 Renfrew Ave. — Ottawa, Ont.
Favretto, A. L. — Copper Cliff, Ont.
Fee, W. J. — Toronto, Ont.
Fell, T., 767 Marentette Ave. — Windsor, Ont.
Fergusson, Janet W. — Greenfield Park, P.Q.
Fielding, Joyce A. — Smiths Falls, Ont.
Findlay, J. B. — Ottawa, Ont.
Fletcher, E. A., 299 Frontenac St. — Kingston, Ont.
Flewelling, F. S., 317 Somerset St. E. — Ottawa, Ont.
Flood, J., 115 Ward St. — Watertown, N.Y., U.S.A.
Folger, Dorothy M., 1 Emily St. — Kingston, Ont.
Forbes, S. S., 26 Woodlawn Ave. — Ottawa, Ont.
Ford, J. M., 13 Inherman St. — St. Thomas, Ont.
Fowlow, F. R., Box 611 — Kindersley, Sask.
Francis, E. A., 40 Millidge Ave. — St. John, N.B.
Franklin, D. W. — St. Catharines, Ont.
Fraser, A. D. — Ottawa, Ont.
Fraser, D. — Ravenna, Ont.
Fraser, Florence A. — Millhaven, Ont.
Friedmann, W. C. — Linwood, Ont.
Friesen, F. F. — Winnipeg, Man.
Frkovich, G., Box 391 — Kapuskasing, Ont.
Froats, A., 121 Argyle St. — Renfrew, Ont.
Frood, O. C., 1230 Wellington St. — Ottawa, Ont.

Gaebel, D. V. — Madoc, Ont.
Galloway, B. M., 85 Inches Ave. — Chatham, Ont.
Gardner, H. R. — Arnprior, Ont.
Garland, J. W., R.R. No. 1 — Richmond, Ont.
Geddes, C. A., 152 East 24th St. — Hamilton, Ont.
Gemmill, A. W., 73-2nd Ave. — Ottawa, Ont.
George, Phyllis E. — Egremont, Alta

Gibbons, J. E., 29 Glen Ave. — Smiths Falls, Ont.
Gilchrist, N. S., 35 N. High St. — Port Arthur, Ont.
Gill, J. C., 27 Wellington St. — Kingston, Ont.
Given, S. R., 501 Oriole Parkway — Toronto, Ont.
Gladdy, P. V., 234 George St. — Sarnia, Ont.
Glassford, J. S., 133 King St. E. — Kingston, Ont.
Godsan, R. W., 375 Alfred St. — Kingston, Ont.
Golding, Madeleine I., 120 Riverside Dr. — Kapuskasing, Ont.
Gow, G., 137 Broadview Ave. — St. John, N.B.
Graham, A. D., 29 Woodlawn Ave. — Ottawa, Ont.
Graham, Elspeth M., 59 Middleton Ave. — Timmins, Ont.
Graham, Marjorie E., 7 Helen St. — Smiths Falls, Ont.
Grainger, Phyllis J. — North Hatley, P.Q.
Grant, A. W., 10 Colborne St. — Lindsay, Ont.
Grass, D. E., 328 University Ave. — Kingston, Ont.
Gray, G. C. — Copper Cliff, Ont.
Green, J. E. — Burgessville, Ont.
Green, W. E. — Ottawa, Ont.
Greenberg, M., 249 York St. — Ottawa, Ont.
Greenberg, N., 4545 St. Lawrence Blvd. — Montreal, P.Q.
Greenley, W. G. — Stirling, Ont.
Grenville, J. M., 195 Collingwood St. — Kingston, Ont.
Gribble, W. F., 125 Dunlop St. — Barrie, Ont.
Griffin, "Billie" J. — West Guilford, Ont.
Gross, G. A. — Campden, Ont.
Gulliford, C. A. — St. John's, Nfld.
Gulliford, Eve (Mrs.) — Port Coquitlam, Ont.
Gundy, Katherine B., 55 Chestnut Ave., Larchmont, N.Y., USA
Guselle, R. D. W. — Arnprior, Ont.

Haddaway, Eileen R., 21 Ellerslie Pk., Port-of-Spain, Trinidad.
Hall, C. K. — St. Mary's, Ont.
Hall, D. W. — Prescott, Ont.
Hall, R. R. — Peterborough, Ont.
Hallam, R. C., 15 Front St. — Sault Ste. Marie, Ont.
Hallas, M. J., 80 Balfour St. — Brantford, Ont.
Halliday, C. A., 474 Albert St. — Sault Ste. Marie, Ont.
Hamilton, Doris, 247 Mary St. — Waterloo, Ont.
Hampton, G. K. — Lakefield, Ont.
Hand, Y. Elizabeth, 171 Maple Ave. — Grimsby, Ont.
Hansuld, J. H., R.R. No. 4 — Hamilton, Ont.
Hare, J. D., Norfolk St. S. — Simcoe, Ont.
Harkness, H. R., 181 University Ave. — Kingston, Ont.
Harmer, L. T., 51 Oak St. — Brantford, Ont.
Harold, J. O., 213 Grand River St. N. — Paris, Ont.
Harvey, L. A. — St. Catharines, Ont.
Harvey, V., 121 St-Dominique — Jonquiere, P.Q.
Hay, G., 20 Lakeview Terrace — Ottawa, Ont.
Haynes, J. D. — MacTier, Ont.
Haynes, J. W., R.R. No. 2 — St. Catharines, Ont.
Hazlett, J. Carolyn, 496 Roselawn Ave. — Toronto, Ont.
Heeney, D. A., 161 McKay St. — Ottawa, Ont.
Henderson, D. P., 31 Cedar St. — Belleville, Ont.
Henderson, H. J. — Harrowsmith, Ont.
Henderson, Jean E. —
Hendry, R., MacLeod Cockshutt Mines — Geraldton, Ont.
Hendry W., MacLeod Cockshutt Mines — Geraldton, Ont.
Henry, J. B., 21 Church St. — Weston, Ont.
Heslip, D. W., "The Manse" — Madoc, Ont.
Hetherington, M. W. — Cobalt, Ont.
Hewer, E. P., 89 Talbot St. N. — Simcoe Ont.
Hews, C. F. A. — Falconbridge, Ont.
Hickey, G. S. A., 212 Second St. W. — Cornwall, Ont.
Higham, W. N., 247 Drew St. — Oshawa, Ont.
Hill, D. A., 652 Gilmour St. — Ottawa, Ont.
Hitchcock, T. J. — Sunbury, Ont.
Hoffman, I., 125 Gore St. — Perth, Ont.
Holder, J. B. — Grimsby, Ont.
Hollingsworth, W. G., 343 Cathcart St. — Sault Ste. Marie, Ont.
Holmes, Betty M., Gateway P.O. — North Bay, Ont.
Holomego, Helen, 49 Barrett Ave. — Galt, Ont.
Hooper, J. G., 562 Gilmour St. — Peterborough, Ont.
Hopkinson, E. C., 521 Lyon St. — Ottawa, Ont.
Hopkinson, M. A., 4 Valley View Dr. — Ancaster, Ont.
Horne, R. M., 220 John St. — Sudbury, Ont.
Hoskin, F. C. G., 53 Carruthers Ave. — Kingston, Ont.
House, Margaret H., 5 Adams St. — St. Catharines, Ont.

GRADUATE CORRESPONDENCE DIRECTORY

Howard, Dorothy
Howe, J. A., c/o F. Brown, Charing Cross Rd. Chatham, Ont.
Howe, W. V., 61 Humbercrest Toronto, Ont.
Howes, H. T., Box 9 Palmerston, Ont.
Howlett, G. W. E., 430 Somerset St. W. Ottawa, Ont.
Hubbard, A. C. Hawkesbury, Ont.
Hudgin, R. N. Picton, Ont.
Hughes, J. F. Bedford, P.E.I.
Hunter, H. B. Cardinal, Ont.
Huskisson, Marjorie, R.R. No. 8 Picton, Ont.

Inch, W. R., Box 669 Port Hope, Ont.
Ingram, R. W., 284 Booth St. Ottawa, Ont.
Irwin, E. Gaye, 45 Clarey Ave. Ottawa, Ont.
Isaacs, Mary L. Thornbury, Ont.
Iverson, K. E. Wainwright, Alta.

Jackson, M. R., 45 Norfolk St. Simcoe, Ont.
Jackson, W. O., 61 Bellevue Ave. Simcoe, Ont.
James, F. C., 69 Brighton Ave. Ottawa, Ont.
James, H. C., c/o Dr. E. A. James Kingston, Ont.
Jamieson, H. C., 25 Seventh St. S. Kenora, Ont.
Jamieson, J. W. S. Napanee, Ont.
Janson, M. Patricia, 139 Broadway Ave. Ottawa, Ont.
Jarman, E. A., 536 W. Twenty-Seventh Ave. Vancouver, B.C.
Jewell, G. S., 43 South Dr. St. Catharines, Ont.
Joell, Eloise E. Pembroke, Bermuda.
Johnson, A. J. Bridgenorth, Ont.
Johnsson, I. Montreal, P.Q.
Johnston, C. R., 49 Melrose Ave. S. Peterborough, Ont.
Johnston, Velma M. Kemptville, Ont.
Jones, A. F. St. John, N.B.
Jones, E. G., R.R. No. 2 Freeman, Ont.
Jones, Muriel, 497 Partington Ave. Windsor, Ont.
Jones, R. E.
Jordan, L. Mitchell, Ont.
Joslyn, R. F. Melfort, Sask.
Jowett, W. C. Toronto, Ont.
Joy, W. N. Dean Lake, Ont.
Judd, D. A., 447 Albert St. Kingston, Ont.
Judge, G. A. Burford, Ont.

Kaill, A. D. Toronto, Ont.
Kappele, A. Jane, 20 Tweedsmuir Ave. Dundas, Ont.
Karaskowsky, W. A. Nordegg, Alta.
Kelly, M. Celine, R.R. No. 2 Smiths Falls, Ont.
Kemp, Edna C., 123 Union St. W. Kingston, Ont.
Kemp, R. V., 48 Barnesdale Ave. S. Hamilton, Ont.
Kendall, K. B. Havana, Cuba.
Kennedy, T. D., 19 Minniwawa Rd. Port Credit, Ont.
Kennedy, W. D., 1254 St. Mark St. Montreal, P.Q.
Kennedy, W. F., Apt. 2818 Mexico City.
Kenyon, D. T. Winnipeg, Man.
Keough, Joan H. Revelstoke, B.C.
Keppy, D. J., 2274 Ker St. Niagara Falls, Ont.
Kingston, L. R. Prescott, Ont.
Kirk, W. J. E. International Falls, Minn., U.S.A.
Knox, J., 14 Hemlock St. Timmins, Ont.
Knox, K. S., Box 416 Perth, Ont.
Komery, V. L., 84B Council St. Sherbrooke, P.Q.
Krawchuk, P. M. Hubbard, Sask.
Kronick, Lila Yankleek Hill, Ont.
Kronick, R. M. Yankleek Hill, Ont.
Kudo, Alice Chatham, Ont.
Kumchy, F. J., 222 Shamrock St. Sarnia, Ont.
Kusak, L. J., R.R. No. 1 Blenheim, Ont.

Laidman, K. A. Queenston, Ont.
Lalor, R. K., 22 Monarch Park Ave. Toronto, Ont.
Lambert, E. H., Box 97 Oakville, Ont.
Landry, A. W., 121 York St. Kingston, Ont.
Lang, W. G., 254 Pim St. Sault Ste. Marie, Ont.
Lanigan, Mary L. Stirling, Ont.
Laundry, M. R. Bartonville, Ont.
Lavigne, M. A. Temiskaming, Ont.
Law, W. Ottawa, Ont.
Lawn, I. M., 325 Christie St. Pembroke, Ont.
Laws, R. M., 2412 High St. Niagara Falls, Ont.

LeBaron, S. T., 10 Lorraine Ave. Westmount, P.Q.
Lech, W., 465 Weller St. Peterborough, Ont.
Lee, M. A. Stoney Creek, Ont.
Letebre, R. O., 24 Prince Arthur Cornwall, Ont.
Legris, S. F., 120 Larch St. Sudbury, Ont.
Leightfield, W. E., 284 Cathcart St. Sault Ste. Marie, Ont.
Leighton, D. S., 3819 Elbow Drive Calgary, Alta.
Lemmon, J. C., 219 McGill St. Peterborough, Ont.
Lenard, A. L. Windsor, Ont.
Lendon, K. H., 7 Heather St. Toronto 12, Ont.
Lindsay, G. E., 50 King St. Brockville, Ont.
Lockhart, C. O. Moncton, N.B.
Lomer, E. M. D., 9 Lambton Road Ottawa, Ont.
Loney, D. E., 53 Mack St. Kingston, Ont.
Losee, W. J., 316 2nd Ave. Ottawa, Ont.
Lougheed, W. C. Thornbury, Ont.
Love, D. R., 26 Connaught Ave. S. Hamilton, Ont.
Lowry, W. K., R.R. No. 3 Almonte, Ont.
Lucas, C. G. Carp, Ont.
Lucas, J. A., 30 Union St. Kingston, Ont.
Lucas, W. E., 364 Hinton Ave. Ottawa, Ont.
Lugg, W. G., 150 Winston Rd. Winnipeg, Man.
Lukianovitch, S. Ansonville, Ont.
Lund, W. L., 14 Princess St. Moncton, N.B.
Lundy, F. B., 66 Elliott St. Leamington, Ont.

MacArthur, R. Ottawa, Ont.
MacDonald, B. E. Dartmouth, N.S.
MacDonald, J. G., 133 Clergy St. Kingston, Ont.
MacDonald, V. D., 417 Third St. E. Cornwall, Ont.
MacGougan, G. R., 521 Brierwood Ave. Ottawa, Ont.
MacGregor, Marjory J., 302 Supple St. Pembroke, Ont.
MacInnes, H. R., 16 Newton St. Glace Bay, N.S.
MacKay, J. M., 130 Fitzroy St. Charlottetown, P.E.I.
Mackenzie, Eleanor, 210 Buena Vista Rd. Ottawa, Ont.
Mackenzie, Mary F., 4 Adams St. St. Catharines, Ont.
MacKinnon, H. N., 178 Nelson St. Kingston, Ont.
MacLeod, Chloe, Lasalle Bks. Kingston, Ont.
MacMartin, B. D. Martintown, Ont.
MacMartin, M. P. Martintown, Ont.
MacMillan, A. H., 2979 Angus St. Regina, Sask.
MacMillan, F. A. Cochrane, Ont.
MacNee, W. Q., 97 Bagot St. Kingston, Ont.
MacNiven, J. A., 108 Fourth St. Kirkland Lake, Ont.
Maeder, R. L., 50 Fraser St. Quebec City, P.Q.
Main, A. R., 10737-128th St. Edmonton, Alta.
Malcolm, C. J., 106 Mill St. Kitchener, Ont.
Manjuris, G. C., 8 Victoria Ave. Belleville, Ont.
Marbry, R. M., General Delivery Belleville, Ont.
Marcus, D. M.
Marsh, R. D. Mooretown, Ont.
Martin, W. G., 1564 Alexis Rd. Windsor, Ont.
Mason, J., 100 Cannifton Rd. Belleville, Ont.
Mate, Mary J. Fort Erie, Ont.
Mattason, A. J., 381 Main St. E. Hamilton, Ont.
Matthews, D. J., 17 McClure Ave. Brantford, Ont.
Mattinson, C. R., 9 Robie St. Amherst, N.S.
Maxwell, D. E., 294 Gilmour St. Ottawa, Ont.
Maxwell, D. M. Almonte, Ont.
May, Eloise G., R.R. No. 4 Trenton, Ont.
May, Margaret L., R.R. No. 4 Trenton, Ont.
Mayhew, Phyllis E. North Augusta, Ont.
Mazure, S. Hardisty, Alta.
McAlister, C. H. Parry Sound, Ont.
McAuley, J. S. Ottawa, Ont.
McBeath, A. G., 1717 Dunbar St. Vancouver, B.C.
McCafferty, J. Smooth Rock Falls, Ont.
McCannel, N. B., 2258 Osler St. Regina, Sask.
McConnell, N. D., 33 Douro St. Stratford, Ont.
McCracken, R. M., 206 Spruce St. Sault Ste. Marie, Ont.
McCullough, G. W. Navan, Ont.
McDiarmid, G. L. Welland Junction, Ont.
McDiarmid, I. Carleton Place, Ont.
McDonald, K. C., 332 Second St. W. Cornwall, Ont.
McDowell, W. F. Shawville, P.Q.
McGrath, H. F. Merrickville, Ont.

GRADUATE CORRESPONDENCE DIRECTORY

McGregor, R. R. — Sesekinika, Ont.
McGuire, J. S., 275 Brock St. — Kingston, Ont.
McIlveen, G. N., 133 King St. — Kingston, Ont.
McKay, C. D., 176 Station St. — Belleville, Ont.
McKee, G. I., 521 Wilson St. — Hamilton, Ont.
McKnight, T. S., 172 Napier St. — Hamilton, Ont.
McLaughlin, R. C. — Ottawa, Ont.
McLaughlin, T. E., 179 Stuart St. — Kingston, Ont.
McLean, J., — St. Thomas, Ont.
McLennan, June — Gananoque, Ont.
McLeod, Margaret M., Box 402 — Haileybury, Ont.
McLeod, Thelma-Anne, 2311 Garnett St. — Regina, Sask.
McMaster, C. H. — Finch, Ont.
McMeekin, A. D., 978-6th Ave. W. — Owen Sound, Ont.
McNab, Sylvia E., 24 King George Ave. — Kenogami, P.Q.
McPhee, K. W. — Lanark, Ont.
Mellanby, H., 1467 Aubin Rd. — Windsor, Ont.
Merritt, R. F. — Smithville, Ont.
Meyers, N. W., 137 Charles St. — Belleville, Ont.
Middletown, D. M., 1159-2nd Ave. W. — Moose Jaw, Sask.
Miclikainen, Raila R., 6971 Monkland Ave. — Montreal, P.Q.
Milliken, K. S., 238 Argyle Ave. — Ottawa, Ont.
Minnes, D. B., 150 University Ave. — Kingston, Ont.
Minnes, J. A., 150 University Ave. — Kingston, Ont.
Missen, R. W., 133 Dromore Cres. — Hamilton, Ont.
Montgomery, R. A. F., 318 Oriole Parkway — Toronto, Ont.
Moorby, Jean M. — Oakville, Ont.
Moore, A. M., 540 King St. E. — Hamilton, Ont.
Moore, M. P., 341 Glengrove St. — Toronto, Ont.
Moores, Megan M. — Carbonear, Nfld.
Morden, Carolyn E., 219 George St. — Belleville, Ont.
Morgan, J. C., 512 Selkirk St. — Fort William, Ont.
Morgante, L., 471 John St. N. — Hamilton, Ont.
Morley, D. C., 2929 Riverside Dr. — Riverside, Ont.
Morphy, D. B., 114 Barrie St. — Kingston, Ont.
Morris, C. R., 238 Joicey Blvd. — Toronto, Ont.
Morris, W. A., 796 Elias St. — London, Ont.
Morrison, N. A., 1563 Lincoln Rd. — Windsor, Ont.
Morton, Catharine B., R.R. No. 4 — Cobourg, Ont.
Morton, J. W., 205 Kent St. — Port Colborne, Ont.
Morton, Marion A., 58 Wyndham St. — Guelph, Ont.
Moulton, Evelyn B., 69 Pine St. — Kingston, Ont.
Munn, D. E., 8 Park St. E. — Copper Cliff, Ont.
Murie, K. J., 125 Franklin St. — Fort William, Ont.
Murphy, J. P., 32 York St. — Kingston, Ont.
Murphy, P. E. — Saint John, N.B.
Murray, D. C., 2 Boulton St. — Perth, Ont.
Murray, K. J., 55 Nelson St. — Kingston, Ont.
Mykitko, Effie, 638 Port Arthur Blvd. — Fort William, Ont.

Nelles, J. E. — Hamilton, Ont.
Nelson, W. F. — St. Ann's.
Nenniger, E., 6154 N.D.G. Ave. — Montreal, P.Q.
Newcombe, C. W. — West Amherst, N.S.
Nicol, C. M., 61 Erie St. S. — Leamington, Ont.
Norsworthy, Patricia K., 328 London Rd. — Sarnia, Ont.
Nott, G. R., 6 Lynn Rd. — Sault Ste. Marie, Ont.

Oestreicher, Ruth F., R.R. No. 1 — Woito, Ont.
O'Hara, R. H., 187 Douglas Drive —
Olsen, R. O., 371 Templeton — Ottawa, Ont.
Osborne, C. H., R.R. No. 3 — Woodstock, Ont.

Pack, F. G., 216 Armstrong St. — Ottawa, Ont.
Page, J., 1124-4th Ave. — Owen Sound, Ont.
Patton, J. A. — Sombra, Ont.
Payne, W. E. — Point Anne, Ont.
Pedley, Joan T., 527 Echo Drive — Ottawa, Ont.
Pelletier, R. S. L., 111 Hanna Rd. — Leaside, Ont.
Pepler, Marjorie A., 21 Yates St. — St. Catharines, Ont.
Pequegnat, R. G., 160 Simeon St. — Kitchener, Ont.
Pettierew, J. R., 219 Holmwood Ave. — Ottawa, Ont.
Pfaff, J. W., 27 Southampton St. — Guelph, Ont.
Pfeiffer, H. C. R., 117 South Oval — Hamilton, Ont.
Phillips, J. L., 2293 Skinner St. — Niagara Falls, Ont.
Pike, G. F., 92 Helen St. — Kingston, Ont.

Politi, V. J., 59 Huxley St. — Hamilton, Ont.
Pollock, J., 119 Melrose St. — Hamilton, Ont.
Pollock, J. A., 56 Lansdowne Rd. S. — Galt, Ont.
Poole, C. N. — Stoughton, Ont.
Poulter, F. L., 727 Catherine St. — Fort William, Ont.
Powers, K. A., 38½ Third Ave. — Ottawa, Ont.
Prime, E. A., 170 Cartier St. — Ottawa, Ont.
Prince, Doreen, 38 Edgehill — Kingston, Ont.
Promislow, A. L., 110 Cathedral Ave. — Winnipeg, Man.
Prosenyak, S. J., Box 198 — Temiskaming, P.Q.
Proudfoot, Beverly — Palmer Rapids, Ont.
Pryor, R., 489 Concession St. — Hamilton, Ont.
Pyke, H. V., 162 Commercial Ave. — South Porcupine, Ont.

Quinn, W. J., King St. — Prescott, Ont.

Rawn, Dorothy P. — Severn Bridge, Ont.
Reed, C. C., 687 Regent St. — Sudbury, Ont.
Reekie, K. I. — Clarksburg, Ont.
Regimbal, R. G., 301 Eyre St. — Sudbury, Ont.
Rehder, R. H., 5 Beech Ave. — Bowmanville, Ont.
Reid, Marion I., 326 First St. — Ottawa, Ont.
Reimer, E. H., 56 Chapel St. — Kitchener, Ont.
Reinhorn, L. B., 3410 College Ave. — Regina, Sask.
Reynolds, R. E. — Ottawa, Ont.
Reznick, S., 4276 St. Denis St. — Montreal, P.Q.
Richards, J. F. — Napance, Ont.
Richardson, R. F. — Burnstown, Ont.
Richardson, Sylvia A., 472 Albert St. — Kingston, Ont.
Riddell, W. J., 28 Mt. Royal Ave. — Hamilton, Ont.
Ripley, D. M., Prescott Rd. — Brockville, Ont.
Ritchie, J. H., 156 Johnson St. — Kingston, Ont.
Rivington, E. T. — Navan, Ont.
Roach, H. A., 155½ MacLaren St. — Ottawa, Ont.
Roberts, Joyce C., Britannia Heights — Ottawa, Ont.
Robertson, G. R., Mt. Pleasant — Brantford, Ont.
Robertson, J. June, 93 Airdrie Rd. — Toronto, Ont.
Robertson, J. N., General Delivery — Nanaimo, B.C.
Robertson, Margaret S., 50 MacLaren St. — Ottawa, Ont.
Robinson, Margaret A. — Morrisburg, Ont.
Roddick, P. M. — Pibrock, Alta.
Roe, J., 106 Clergy St. E. — Kingston, Ont.
Rogers, R. M., 69 West St. — Kingston, Ont.
Rose, Elizabeth N., 9 St. Catherine St. — Kingston, Ont.
Rose, F. Ruth — Stirling, Ont.
Rose, J. W. S. — Haileybury, Ont.
Rosebrugh, G. W., 186 Proctor St. — Sarnia, Ont.
Ross, J. M. — Watford, Ont.
Rothwell, Mary — Delmar, N.Y.
Rouleau, C. P., Whitefish — Soo Line, Ont.
Rowe, Thelma M., 31 De Gaulle Blvd. — Ottawa, Ont.
Ruddell, J. F., Box 333 — Georgetown, Ont.
Runions, Eileen B. C. — Finch, Ont.
Rutherford, Isabel M. — Colborne, Ont.
Rutherford, Jean E., 38 Barrie St. — Galt, Ont.
Rydholm, C. A. — Fort William, Ont.

Salsbury, L. S. — Camden East, Ont.
Salton ,G. F., 240 - 2nd Ave. — Noranda, P.Q.
Sampson, Celine A., 120 Ellerbeck Ave. — Kingston, Ont.
Sarjeant, D. A., 27 Sunnidale Rd. — Barrie, Ont.
Saunders, C. G., 345 Willingdon Ave. — Kingston, Ont.
Saunders, M. Jean, 260 Victoria St. — Kingston, Ont.
Scarth, Margaret —
Schafer, G., 1715 Pillette Rd. — Windsor, Ont.
Schaus, Helen D., 126 Charles St. — Waterloo, Ont.
Schleihauf, R. L. — West Lorne, Ont.
Scott, A. G., 294 Van Horne St. — Port Arthur, Ont.
Scott, Beverley J., 16 Browside Ave. — Toronto, Ont.
Scott, G. R., 10 Condor Ave. — Toronto, Ont.
Scott, J. R. — Penetanguishene, Ont.
Scott, W. G., 153 Division St. — Kingston, Ont.
Segal, S., 4707 Cote St. Catherine Rd. — Montreal, P.Q.
Selman, M. R. — Alvinston, Ont.
Senyshen, R. M., 8 Scott St. — Kitchener, Ont.
Seymour, H. L., 87 Cartier St. — Ottawa, Ont.
Shantz, J. E. — New Dundee, Ont.
Sharp, Lois D., 2920 Regina Ave. — Regina, Sask.

GRADUATE CORRESPONDENCE DIRECTORY

Shaver, W. J. — Bourlamaque, P.Q.
Sherbutt, J. J., 155 Balmoral Ave. — Toronto, Ont.
Shiski, S. — Ansonville, Ont.
Sidlovsky, J. — Chippawa, Ont.
Siegerman, M. H., 1148 Rosedale Dr. — Niagara Falls, Ont.
Silman, J. F. B., 342 Renfrew St. — Pembroke, Ont.
Simon, G. L. — Spencerville, Ont.
Simonsen, A. S., 318 N. Algoma St. — Port Arthur, Ont.
Simson, I. C., 1011 Armoury St. — Niagara Falls, Ont.
Simpson, R. A. W. — Ottawa, Ont.
Sine, Nina M. — Frankford, Ont.
Sisler, G. C., 918 Queen St. E. — Sault Ste. Marie, Ont.
Skeith, M. Elizabeth — New Dayton, Alta.
Sly, W. H. — Carleton Place, Ont.
Smellie, D. W., 62 Kenilworth Ave. — Ottawa, Ont.
Smith, C. A., 18 Glen Rush Ave. — Toronto, Ont.
Smith, G. E., R.R. No. 4 — Lennoxville, Ont.
Smith, J. H. P., c/o E. E. Smith, 105 Dixon Ave. — Toronto, Ont.
Smith, R. L. — Athens, Ont.
Smith, W. S., R.R. No. 1 — Uxbridge, Ont.
Somerville, R., 401 Macdonnell St. — Kingston, Ont.
Souch, D. L., 330 Athol St. — Oshawa, Ont.
Spafford, G., R.R. No. 5 — Belleville, Ont.
Speer, R. N., 551 Besserer St. — Ottawa, Ont.
Spence, K. W. — Regina, Sask.
Speropoulos, N. S., 106 Stinson St. — Hamilton, Ont.
Spittle, J. A., 58 Arnold St. — Hamilton, Ont.
Steinberg, I. V., 250 Stewart St. — Ottawa, Ont.
Stephenson, L. Faye — Russell, Ont.
Stevens, Ruth M., 287 MacLaren St. — Ottawa, Ont.
Stewart, G. H., 522 Gilmour St. — Ottawa, Ont.
Stewart, Joan, 296 Lakeshore Ave., Centre Is. — Toronto, Ont.
Stewart, W. N., 296 Lakeshore Ave., Centre Is. — Toronto, Ont.
Stillwell, Jane E., 4 Macdonald Ave. — Guelph, Ont.
Strutt, E. A., 437 Supple St. — Pembroke, Ont.
Sutherland, Katherine — Parksville, V.I., B.C.
Sweeney, Mary E., 692 Kirkwood Ave. — Ottawa, Ont.
Sweezey, D. E., R.R. No. 1 — Kingston, Ont.
Sylverton, J., 416 Wiley St. — Fort William, Ont.

Tancock, K. C., King's Rd. — Burlington, Ont.
Tate, H. A. — Millbrook, Ont.
Taylor, D. R. — Regina, Sask.
Taylor, E. W., 26 Fallingbrook Cres. — Toronto, Ont.
Taylor, M. Elizabeth, 9 Caledonia Pass — Goderich, Ont.
Thacker, D. G., 212 Driveway — Ottawa, Ont.
Thirlwall, W. J., 562 Princess St. — Kingston, Ont.
Thomas, G. C., 170 4th Ave. — Ottawa, Ont.
Thomas, E. S. — Stanley, N.B.
Thomas, Jean I., 889 McRae St. — Niagara Falls, Ont.
Thompson, C. A. — Sault Ste. Marie, Ont.
Thompson, C. L., 17 Iona St. — Ottawa, Ont.
Thompson, P., 22 Lambton Rd. — Ottawa, Ont.
Thompson, T. J. G., Chedoke P.O. — Hamilton, Ont.
Thornton, G. A., 325½ Belfast St. — Medicine Hat, Alta.
Thornton, F. M., 4 Riddols Ave. — Brantford, Ont.
Tibbett, J. E., Apt. 3c, LaSalle Bks. — Kingston, Ont.
Timms, D. G., 568 Frontenac St. — Kingston, Ont.
Todd, A. H., 229 Albert St. — Kingston, Ont.
Todd, J. R., 1778 Monkland Ave. — Niagara Falls, Ont.
Toller, E. B., 221 Cobourg St. — Ottawa, Ont.
Toms, E. H., 186 Faraday St. — Ottawa, Ont.
Toole, A. E., 258 Albert St. — Kingston, Ont.
Tosh, G. H. — Almonte, Ont.
Townsend, J. G., 1084 King St. E. — Hamilton, Ont.
Traill, R. J., 118 Gore St. — Kingston, Ont.
Travers, J. H., 55 Russell Ave. — St. Catharines, Ont.
Truscott, Beryl — Sydenham, Ont.
Tuer, W. A. — Port Hope, Ont.

Urquhart, M. J., 195 2nd Ave. — Ottawa, Ont.

Vice, Frances M., 51 Gore St. — Perth, Ont.
Vine, Marion E. — Napanee, Ont.
Vogan, G. L. — Mitchell, Ont.
Vorres, A., 12 Voulis St. — Athens, Greece.

Waddell, M. Joan, 95 Findlay Ave. — Ottawa, Ont.
Waite, J. H. — Schumacher, Ont.
Walcot, J. A., 371 Grosvenor Ave. — Westmount, P.Q.
Walker, D. M., 87 Findlay Ave. — Ottawa, Ont.
Wallace, C. K., 368 Lake Shore Rd. — Mimico, Ont.
Wallace, Esther — Iroquois, Ont.
Wallace, E. F., 160 Fifth Ave. E. — North Bay, Ont.
Walli, J. R. O. — Haileybury, Ont.
Walsh, R. J., 25 Old Forest Hill Rd. — Toronto, Ont.
Walsworth, P. L. — Kirkland Lake, Ont.
Ward, A. A., 311 Booth St. — Ottawa, Ont.
Ward, F. G., 277 Bronson Ave. — Ottawa, Ont.
Warner, A. B., 92 Casot Ave.
Warren, D. H. — Chaffeys Lock, Ont.
Washington, R. A., 71 Crichton St. — Ottawa, Ont.
Watchorn, T. A., 241 Arlington Ave. — Ottawa, Ont.
Watson, B. A. T. — Caledonia, Ont.
Watson, Barbara M., 66 Beulah Ave. — Hamilton, Ont.
Watson, J. K. — Maniwaki, P.Q.
Watson, L. J., 247 Coleman St. — Belleville, Ont.
Way, L. E., R.R. No. 1 — Picton, Ont.
Webb, R. C., 295 Tukedo South — Hamilton, Ont.
Weir, L. E. — Consecon, Ont.
Welch, Marguerite A., 725 Island Park Dr. — Ottawa, Ont.
Weldon, J. M., 197 St. George's Ave. W. — Sault Ste. Marie, Ont.
Welton, Nancy E., 3 Wellard Ave. — Ottawa, Ont.
Welwood, R. R., 46 Earl St. — Kingston, Ont.
Weresub, Luella K., 4 Victoria Ave. S. — Hamilton, Ont.
Werry, R. M. — Burketon Stn., Ont.
West, R. S., 1369 Wellington St. — Ottawa, Ont.
Wetherall, G. F., 39 Union St. — Kingston, Ont.
Wheeler, R. C. — Port Hope, Ont.
White, W., 8 Alexander St. — Port Hope, Ont.
Whittan, W. D., 504 Dundurn St. S. — Hamilton, Ont.
Wiacek, W. W., 27 Dundee St. — Brantford, Ont.
Wilkinson, G., 125 Brookside Ave. — Toronto, Ont.
Wilkinson, J. W. — Oakwood, Ont.
Williams, A. J., 124 Fentiman Ave. — Ottawa, Ont.
Williamson, Evelyn — Oxenden, Ont.
Williamson, H. F., 221 Ann St. — Belleville, Ont.
Wills, H. Y. — Inverary, Ont.
Wilson, D. G., 175 Douglas Ave. — Oakville, Ont.
Wilson, E. V., 829 Carling Ave. — Ottawa, Ont.
Wilson, H. S., 200 Patrick St. — Kingston, Ont.
Wilson, Mildred F. — Merrickville, Ont.
Wood, T. A. C. — Arnprior, Ont.
Woodley, T. I., 19 Hillside St. — Belleville, Ont.
Woodside, J. B., 136 Aylmer Ave. — Ottawa, Ont.
Woolley, D. C., 37 Babby Point — Toronto, Ont.
Wyllie, Joyce E., 53 Kensington Ave. — Kingston, Ont.
Wyman, H. D. — Portneuf Stn., P.Q.

Young, H. I. — Braeside, Ont.

Zahavich, A. — Copper Cliff, Ont.
Zurbrigg, R. A., 598 Princess St. — Kingston, Ont.

EATON'S

ZIP IN LINING . . .

a Handsome Topcoat

ZIP OUT LINING . . .

a Practical Raincoat

An all-weather coat for early Spring and all summer long. Fine water-repellent wool gabardine in single breasted slip-on style . . . featuring a zip-in, zip-out lining. The topcoat has set-in sleeves, slash pockets and wool linings in soft plain shades to suit your preference. See this all-weather coat at EATON'S.

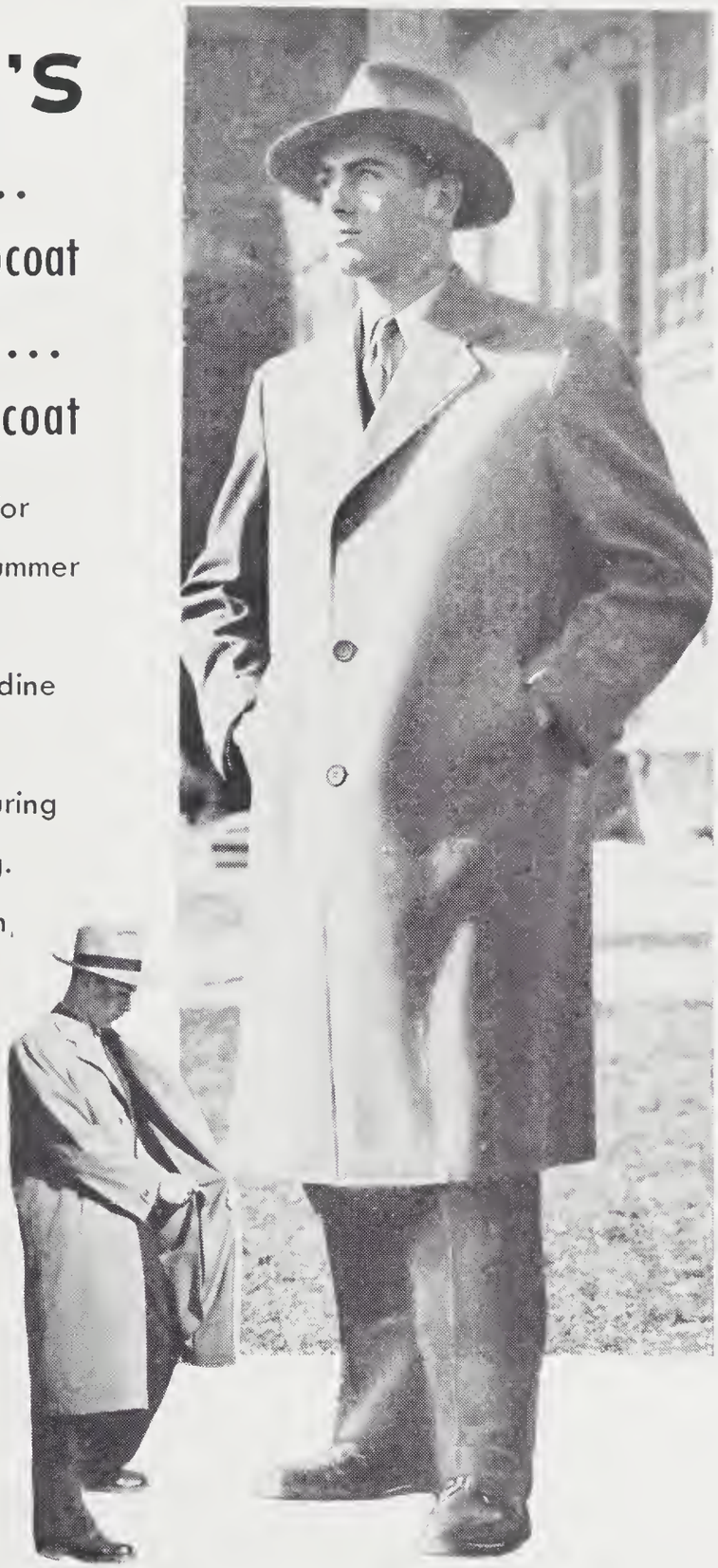

Compliments

of

The BANK *of* TORONTO

Since 1842

"Clerical Tailors and Robemakers"

★ ★

ACADEMIC GOWNS AND HOODS

PULPIT AND CHOIR ROBES

★ ★

HARCOURTS

LIMITED

103 KING ST. WEST TORONTO

KINGSTON'S

SENIOR PRINTING FIRM

The Jackson Press

Printers — Bookbinders — Stationers

●

DIAL 5253

173-177 Wellington St. Kingston, Ont.

FOR THE BEST IN

SPORTING GOODS

TRY **The Pony Sport Shop**

★

"Special Reductions to Queen's Students"

★

THE PONY SPORT SHOP

83 Princess St. Dial 3009

Tuesday Noon

We're Going To Have A Party, Yes! Yes!

Home And

Away From Home

Going Places

Peekaboo

Before The Game

And After

Party Line

Congratulations

That Was The Year

Production Staff

"Dave, There's Liquor On Your Breath"

As You Like It . . .

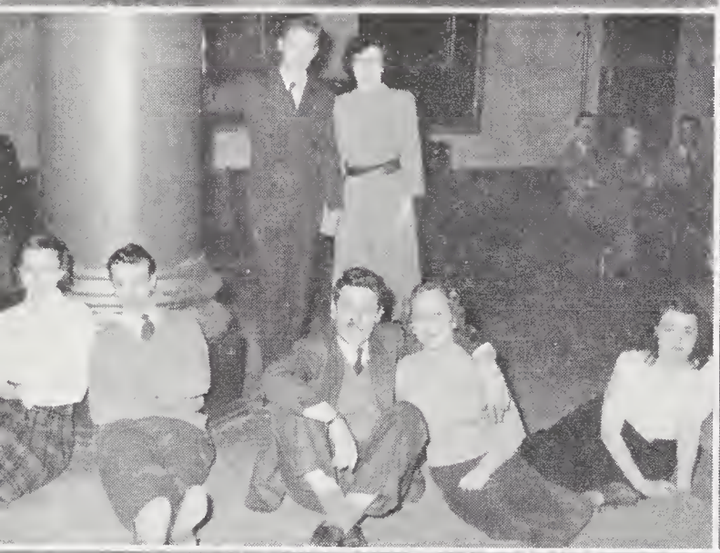

CINCINNATI

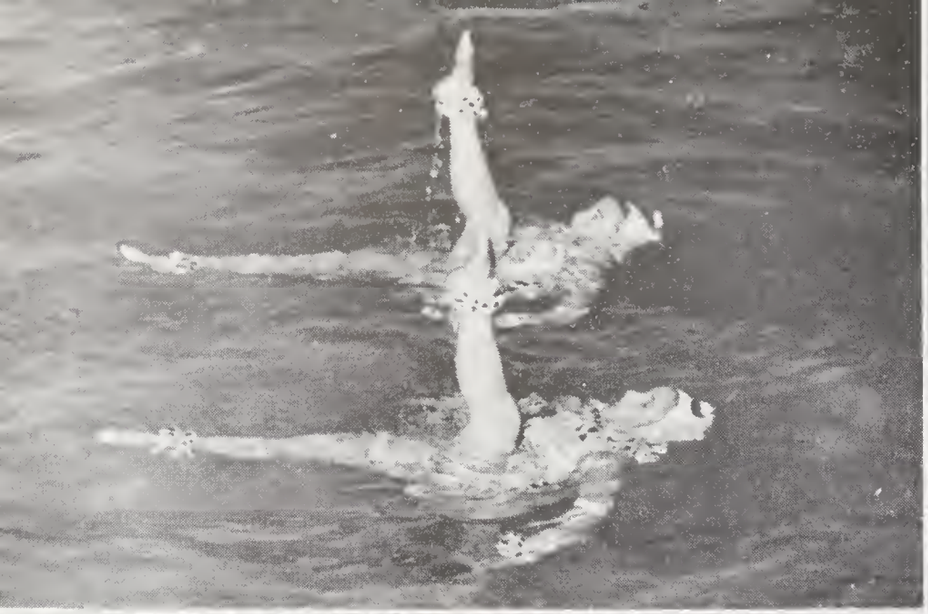

TAXI

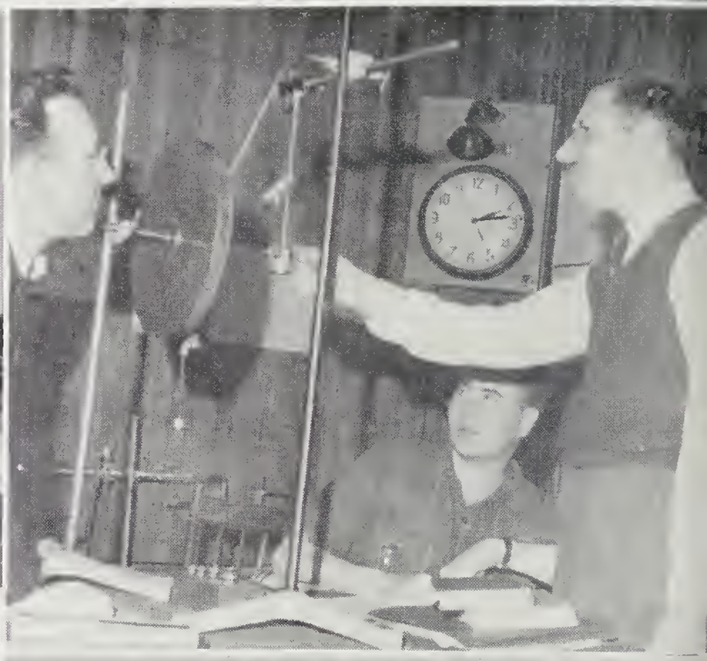

Engineering Library

Incidental to the manufacture of its many products, Westinghouse assembles a wealth of engineering data of value to students and instructors engaged in Electrical studies.

Practical up-to-date engineering literature is available for instructional and reference purposes in Universities and Technical Schools. Films on educational and industrial subjects are also available. Many hundreds of requests are answered annually.

You are invited to write: School Service Department, Canadian Westinghouse Company, Limited, Hamilton, Canada.

Westinghouse

Geo. Robertson & Son

Limited

IMPORTERS

AND WHOLESALE GROCERS

ESTABLISHED 1859

KINGSTON, ONT. — SMITHS FALLS, ONT.

The Canadian Bank of Commerce

extends to the members of the graduating class of 1950 its heartiest congratulations on their past achievement and its best wishes for their future success.

DRAWING MATERIALS

SURVEYING INSTRUMENTS

ENGINEERING SUPPLIES

MICROSCOPES

CAMERAS

ARTIST MATERIALS

HUGHES - OWENS

COMPANY LIMITED

MONTREAL — TORONTO — WINNIPEG

OTTAWA

The "Cover-the-Earth" trade-mark stands for to-day's best buy in paint protection.

SHERWIN-WILLIAMS PAINTS

Let's get down to Pump *Fundamentals*

CENTRIFUGAL FORCE

EVER swing a small pail of water in a vertical circle? Never spilled a drop did you? Naturally, you know that centrifugal force kept the water in the pail by forcing it against the bottom of the pail. Had there been small holes in the bottom of the pail the water would have been forced through with considerable velocity.

Basically a centrifugal pump uses this principle. Liquid enters the eye of the impeller and is forced by centrifugal action through small volutes which increase in size to the perimeter of the impeller developing pressure. This pressure is the moving force of the liquid.

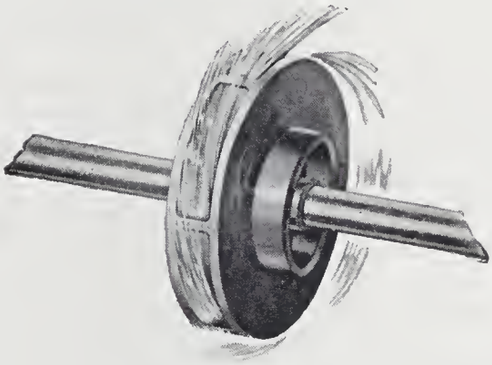

PUMP IMPELLER

The outstanding modern centrifugal pump is the Canadian Ingersoll-Rand MOTORPUMP. Its carefully designed and precision manufactured impeller and component pump parts gives top performance and reliability.

Look at the scope of just this one line of Canadian Ingersoll-Rand pumps, each a compact, self-contained unit with a built-in motor. From the many sizes and types of motorpumps you can select a unit from ¼ to 40 horsepower . . . 10 to 1800 gallons per minute - - - for heads to 600 feet . . . single and multi-stage. C-I-R Factory trained sales representatives across Canada will gladly help you with your present and future pumping problems. Prompt deliveries can be made from factory and branch stocks. Ask for catalogue No. 7093-A, which gives the complete story on Motorpumps.

E-42

THE MODERN MOTORPUMP

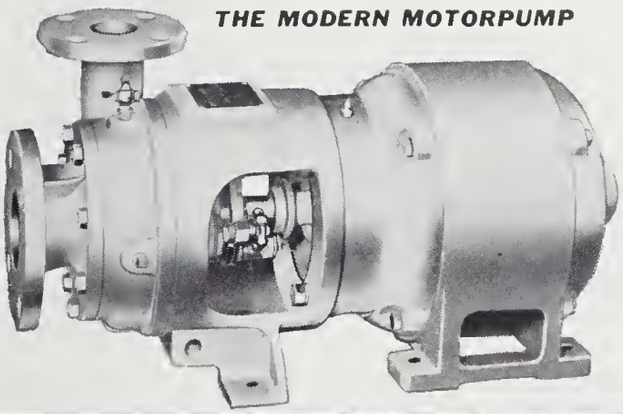

Canadian Ingersoll-Rand Co. Limited

head office - MONTREAL QUE. ——— *works* - SHERBROOKE QUE.

branches at SYDNEY - SHERBROOKE - MONTREAL - TORONTO - KIRKLAND LAKE - TIMMINS - WINNIPEG - NELSON - VANCOUVER

Mining, that magical word, spells romance in every corner of the world. Here in Canada, mining has an important bearing on our whole economic structure. It has given work to thousands of Canadians, opened up areas that might never have been populated and provided railways with new sources of revenue. Stelco is proud of her part in building this giant industry . . . in being able to supply Stelco Steel for everything from mine cages to shovels . . . and for being able to help Canada grow greater through industry.

STELCO
THE MARK OF QUALITY

SERVES THE MINING INDUSTRY

"Stelcoloy" a low alloy, high tensile steel.
Spikes : Sheets : Plate : Carbon and Alloy Bars : Welding Rods: Bolts, Nuts and Washers: Screws: Wire and Wire Nails : Pipe : Farrier Products.

THE STEEL COMPANY OF CANADA LIMITED

HAMILTON

The

Harrison Studio

* * *

We appreciate Queen's business and are looking ahead to 1950-51

92 PRINCESS STREET PHONE 4051

COMPLIMENTS OF

Bibby's LTD. (KINGSTON)

BIBBY'S CLOTHING

BIBBY'S SHOES

BIBBY'S APPLIANCES

★

78-88 PRINCESS STREET

PUBLIC SERVICE

WE are very proud of the men and women who represent this Company in the field.

Stress has been laid upon the definite policy followed in the development of our field forces. This policy is based on the rigid selection and thorough training. It is based also on the belief that the buying public is entitled to and needs now more than ever before, intelligent, well-informed, conscientious advice and service in connection with the arrangement of life insurance estates, regardless of their size.

The CANADA LIFE Assurance Company

Head Office - Toronto, Canada

"A Modern Company - Over 100 Years Old"

EDDY

QUALITY PAPERS

CHENEAUX BOND

MULTISCRIP DUPLICATING • EXPRESS WRITING

WELLINGTON OFFSET

ANCASTER BOOK • TECUMSEH BRISTOL

MOHAWK BRISTOL • GUARDIAN INDEX BRISTOL

"C" TAG AND "X" TAG

LIGHTHOUSE WOVE ENVELOPE • NIAGARA LITHO

DALHOUSIE LEDGER

•

THE E. B. EDDY COMPANY

Hull, Canada

WITH BEST WISHES

RUST CRAFT LTD.

PUBLISHERS

OF

GREETING CARDS

OF CHARACTER

RUST CRAFT LTD.,
1 INDUSTRIAL ST.,
LEASIDE, ONT.

COMPLIMENTS

GRAVES BROS.

PLUMBERS AND TINSMITHS

KINGSTON

PHONE 4966 71-73 PRINCESS ST.

Gostlin Jewellers

Kingston's Quality Jewellery Store

Queen's Pins **Queen's Rings**

Diamonds **Watches**

216 PRINCESS STREET

PHONE 3487

Frosst

SINCE 1899
THE SYMBOL OF PROGRESS
IN PHARMACEUTICAL RESEARCH

Since its inception in 1899, Charles E. Frosst & Co. has been dedicated to the advancement of pharmaceutical research. The uniformly high quality of "Frosst" products is maintained by strict control, from raw materials to packaged product. Research conducted by a highly trained staff working in modern, well-equipped laboratories has developed new pharmaceuticals, improved existing ones, and earned for "Frosst" products the full confidence of Canadian physicians.

Charles E. Frosst & Co.
MONTREAL CANADA

Our medical service representative would appreciate the opportunity of discussing these products with you personally

D. C. KETCHESON
Belleville, Ont.

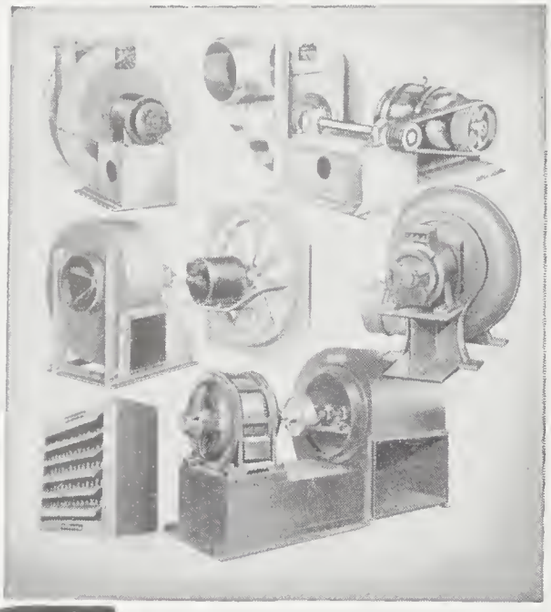

SHELDON FANS for industry

Sheldon air equipment can be supplied to fit any application where air is to be moved mechanically. The wide range of Sheldon air equipment makes it easy and economical for your engineers to specify the type of fan to do the job most efficiently.

COMPLETE ENGINEERING DATA ON SHELDON FANS AND AIR EQUIPMENT IS SUPPLIED IN SHELDON CATALOGUES, SENT TO YOU ON REQUEST

SHELDONS ENGINEERING LIMITED
GALT · CANADA

TORONTO, 1221 BAY ST MONTREAL 738 NOTRE DAME WEST
Representatives Halifax, Haileybury, Winnipeg, Edmonton and Vancouver

CANADA'S OLDEST AND LARGEST FAN MANUFACTURERS

A good banking connection is a must for success in any profession or business

Kingston, Main Office, 297 King St. East:
FREDERICK BROWNLEE, Manager

Princess and Barrie Streets Branch:
FRANK J. CROFTON, Manager

BANK OF MONTREAL

Canada's First Bank

working with canadians in every walk of life since 1817

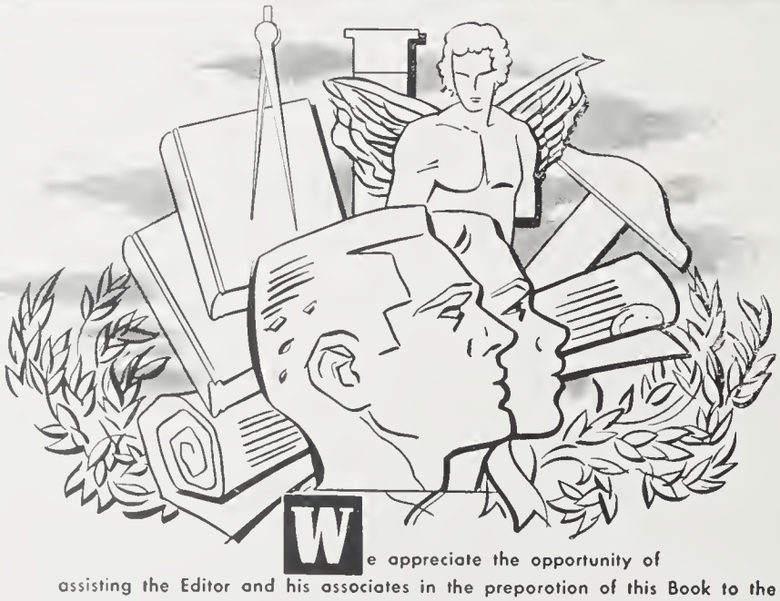

We appreciate the opportunity of assisting the Editor and his associates in the preparation of this Book to the extent of providing the printing plates.

RAPID GRIP and Batten LIMITED
R. A. BATTEN President

LARGEST MAKERS OF PRINTING PLATES IN CANADA

Congratulations To Queen's University

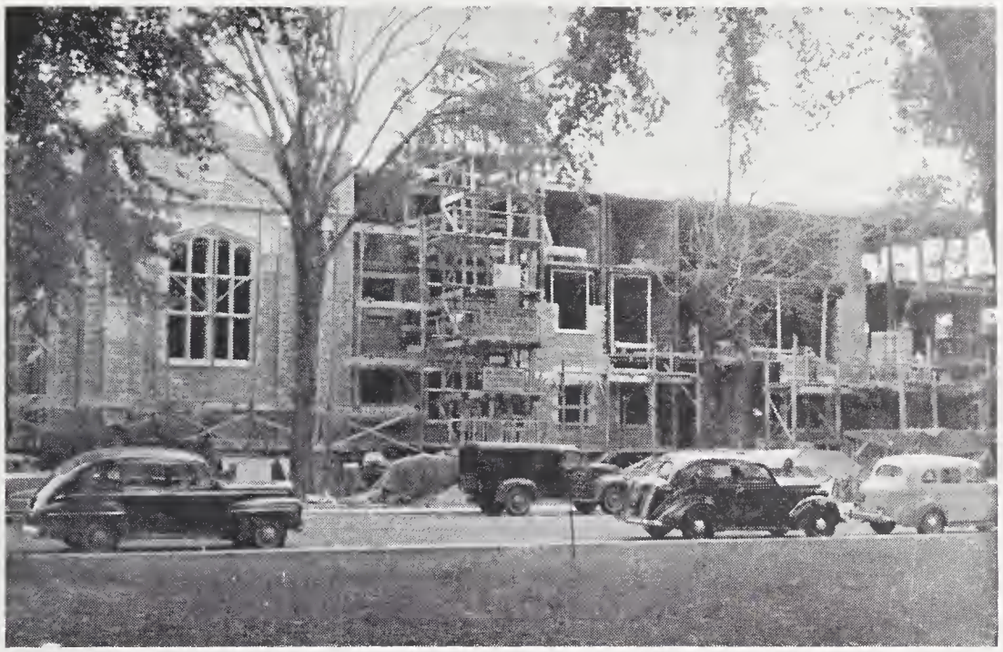

Above—STUDENTS' MEMORIAL UNION, QUEEN'S UNIVERSITY, under construction. See coloured photo on page 135.

Queenston Limestone embodies the essential qualities of resistance to the destructive influences of time and weather, plus a distinctive clean appearance. On every hand, buildings of Queenston Limestone, are in evidence, typifying Canadian workmanship and materials.

CANADIAN CONSTRUCTION ASSOCIATION

QUEENSTON QUARRIES *Limited*

QUEENSTON LIMESTONE

SALES AGENTS

CANADA CRUSHED STONE LIMITED

HAMILTON, ONTARIO

For a Photographic Portrait of the

Queen's Graduate

ASHLEY & CRIPPEN

196 Bloor Street West, Toronto, Ontario

. . . just say MARGENE

A PRODUCT OF CANADA PACKERS LIMITED

A NATIONAL ELECTRICAL SERVICE

Distributing and Manufacturing the Electrical Requirements of the Nation through 26 Branches Coast to Coast.

* * *

FACTORIES AT:

MONTREAL AND LACHINE, QUEBEC AND BELLEVILLE, ONTARIO

Northern Electric

COMPANY LIMITED

NOTICE

Students of Queen's, your own Book Store can furnish you with all your requirements in Text Books for all Faculties and Departments. Loose Leaf Supplies, Fountain Pens, Queen's Pennants and Cushions.

Our Used Book Exchange is at Your Disposal

•

TECHNICAL SUPPLIES

KINGSTON Queen's University Grounds ONTARIO

Mail Orders promptly attended to

WILMOTS DAIRY

MILK... Fit for the Queen's Men

Students need the vitality-giving qualities of pure fresh milk such as WILMOT'S DAIRY dispenses. Ask for WILMOT'S DAIRY MILK in your boarding house. You will find it a healthful asset to the students' arduous life.

Our pasteurization plant and sanitary efforts are crowning achievements recognized and approved by the Ontario Department of Health.

Wilmots Dairy Limited

PROMPT, COURTEOUS SERVICE

KINGSTON, ONT.

PHONE 6669

K. R. WILMOT

W. L. WILMOT

FREE LITERATURE

Engineers, formers, contractors, orchitects, home owners . . . oll ore welcome to free literature covering specific requirements. Whether building o bird bath or bridge, pig-pen or grain elevotor, modest home or opartment block, we offer a ronge of booklets giving informotion on the uses of concrete in every type of construction. Supplementing these is o long list of booklets published by the Portlond Cement Association.

Write us for information on your building problems.

Canada Cement Company Ltd.

Canado Cement Company Building, Phillips Square, Montreol

Sales Offices at Quebec Montreal Toronto Winnipeg Calgary

Compliments of

S. S. Kresge Co., Ltd.

★ ★

122-24-26-28 PRINCESS ST. - KINGSTON, ONT.

E. W. Pehlemann, Mgr.

Compliments of

FRIGIDAIRE
Sales and Service

EASTERN ONTARIO DISTRIBUTORS FOR

Frigidaire Refrigerators
Frigidaire Ranges
Frigidaire Commercial Equipment

FURNITURE

W. W. HAWLEY LIMITED

272-280 PRINCESS ST. PHONE 5516

THE INDICATION
DICTATES THE CHOICE OF MEDICATION

Glycerol (Dohow) by Exclusive Process has the Highest Obtainable Specific Gravity — and is Virtually Free of Water, Alcohol and Acids

IN ACUTE OTITIS MEDIA

REMOVAL OF IMPACTED CERUMEN

AS AN ADJUNCT TO SYSTEMIC ANTI-INFECTIVE THERAPY, AS PENICILLIN, ETC.

CONTAGIOUS DISEASE EAR INVOLVEMENTS

USE

Auralgan

. . . because its potent decongestant, dehydrating and analgestic action provides quick, efficient relief of pain and inflammation in any intact drum involvement.

FORMULA:

Glycerol (DOHOW) (Highest obtainable spec. grav.)	17.90 GRAMS
Phenazone	0.87 GRAMS
Benzocaine	0.23 GRAMS

IN CHRONIC SUPPURATIVE OTITIS MEDIA, FURUNCULOSIS AND AURAL DERMATOMYCOSIS

USE

O-TOS-MO-SAN

. . . a potent chemical combination (not a mere mixture), combining Sulfathiazole and Urea in AURALGAN Glycerol (DOHOW) Base—because it exerts a powerful solvent action on protein matter, liquifies and dissolves exuberant granulation tissue, cleanses and deodorizes, and tends to exhilarate normal tissue healing in the effective control of chronic suppurative otitis media.

FORMULA:

Urea	2.0 GRAMS
Sulfathiazole	1.6 GRAMS
Glycerol Base (DOHOW)	16.4 GRAMS

Literature and samples sent to physicians on request.

THE DOHOW CHEMICAL COMPANY, LTD. — Makers of AURALGAN and O-TOS-MO-SAN

Montreal New York 13 London

FROSH or SOPHOMORE

they all prefer

Esterbrook®

The world's most personal fountain pen is the student's favorite because it provides the exact point to suit his or her particular writing style.

Yes, you'll find in Esterbrook the world's largest variety of points . . . from extra fine to extra broad . . . from flexible to rigid . . . for shorthand, accounting, making carbons and even for music writing. You choose the point that's right for you in every writing job.

SEE YOUR LOCAL DEALER

THE BROWN BROTHERS LIMITED

Established 1846

100 SIMCOE STREET TORONTO

JAMES RICHARDSON & SONS

LIMITED

Grain Merchants, Shippers and Exporters

HEAD OFFICE · WINNIPEG MANITOBA

OFFICES THROUGHOUT CANADA

This Year Book was Printed by

HANSON & EDGAR, LIMITED

High Class Printers

Reasonable Prices

KINGSTON - ONTARIO

Compliments of

Canadian Locomotive Company of Canada

Kingston, Ontario

Higher marks are easy to get when you use a speedy

Personal **Underwood**

at home. It helps you write better and faster. And typewritten notes are so much easier to study! After graduation, the ability to type is a great asset in getting a good job. Show this ad to Dad—today!

Underwood Limited

171 Wellington Street, Kingston

Branches in all Canadian Cities

COMPLIMENTS

OF A

WELL WISHER

Security . . .

One of the best sources of security and contentment is your money in the bank. It is never too early to start a savings account.

THE BANK OF NOVA SCOTIA

Progress...

This powerful, diesel-electric, ice-breaking train ferry keeps communications open between New Brunswick and Prince Edward Island. All the electric propulsion equipment was designed and manufactured by Canadian General Electric.

Many Canadian-built diesel-electric locomotives, for which this Company manufactures the electrical equipment are in service on Canadian railroads and are proving their efficiency and economy in both switching and main line haulage.

GENERAL ELECTRIC

EQUIPMENT

is making life easier for every Canadian today

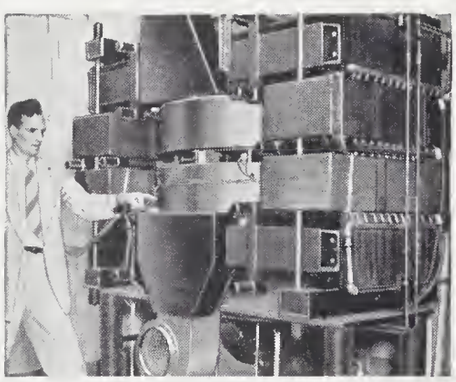

Here is the magnet of the 70,000,000 electron-volt-synchraton installed at Queen's University for the purpose of X-ray and nuclear research. It was built and erected under the supervision of General Electric's nucleanics engineers.

The great airliners and jet planes of today and tomorrow rely more and more on G-E aviation equipment. Canadian General Electric supplies electrical systems, instruments and radio equipment to leading aircraft manufacturers.

CANADIAN GENERAL ELECTRIC COMPANY
LIMITED

MCGE-150C

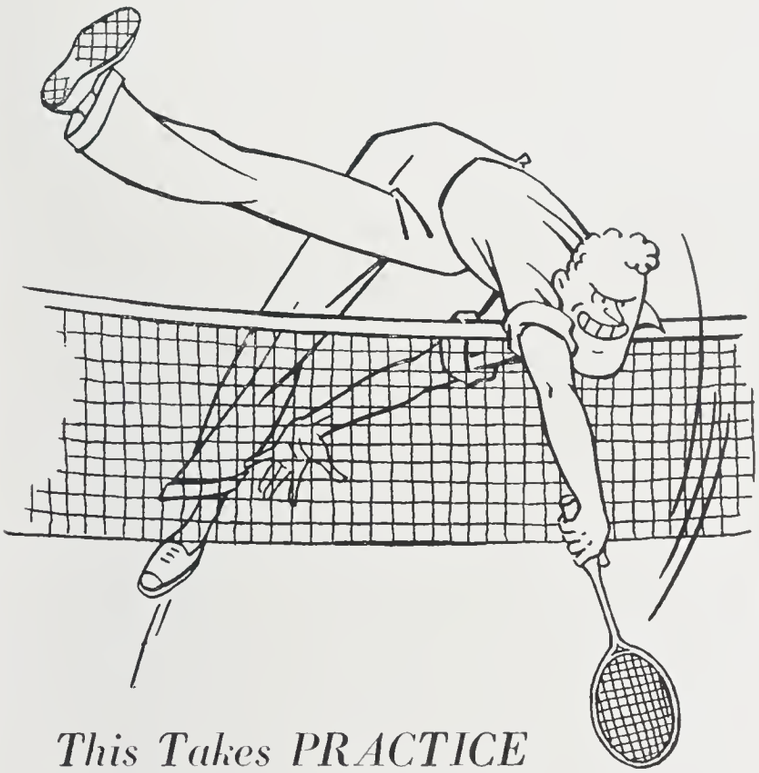

This Takes PRACTICE

It's the same with saving money . . . Practice working to a budget Plan to spend less than you earn—and bank the balance. It's a habit that grows with practice. Try it.

THE ROYAL BANK OF CANADA

You can bank on the "Royal"

All the engravings used to illustrate this issue of the Tricolor were made in Kingston in

The Whig-Standard Engraving Plant

- Photo-Engravers
- Artists
- Commercial Photographers

Whig-Standard Engraving Service

183 Ontario St. Kingston, Ont.

Autographs

▽